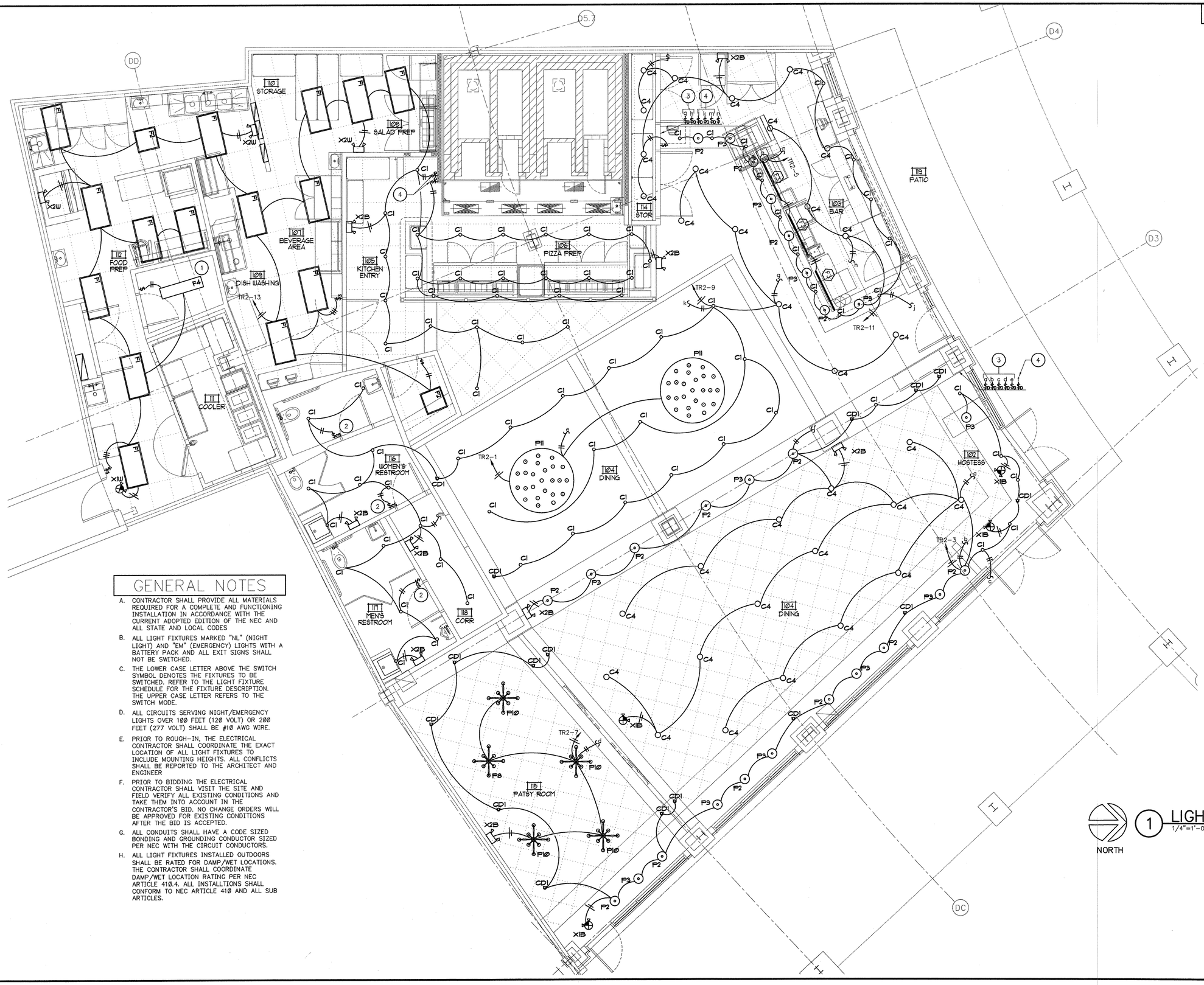

KEYNOTES

1. MOUNT THE INDICATED FIXTURE(S) AT THE STRUCTURE OR ON THE CEILING.
2. ELECTRICAL CONTRACTOR TO PROVIDE WALL MOUNTED OCCUPANCY SENSOR FOR THE RESTROOMS.
3. ELECTRICAL CONTRACTOR TO PROVIDE LEVITON (IPI10-IL) OR COMPATIBLE 1000 WATT INCANDESCENT 120 VOLT DIMMER WITH LED INDICATOR.
4. ELECTRICAL CONTRACTOR TO PROVIDE LEVITON (IPM10-1L) OR COMPATIBLE 600 WATT MAGNETIC LOW VOLTAGE DIMMER WITH LED INDICATOR, CONTRACTOR SHALL USE DIMMING MAGNETIC TRANSFORMER.

GENERAL NOTES

A. CONTRACTOR SHALL PROVIDE ALL MATERIALS REQUIRED FOR A COMPLETE AND FUNCTIONING INSTALLATION IN ACCORDANCE WITH THE CURRENT ADOPTED EDITION OF THE NEC AND ALL STATE AND LOCAL CODES

B. ALL LIGHT FIXTURES MARKED "NL" (NIGHT LIGHT) AND "EM" (EMERGENCY) LIGHTS WITH A BATTERY PACK AND ALL EXIT SIGNS SHALL NOT BE SWITCHED.

C. THE LOWER CASE LETTER ABOVE THE SWITCH SYMBOL DENOTES THE FIXTURES TO BE SWITCHED. REFER TO THE LIGHT FIXTURE SCHEDULE FOR THE FIXTURE DESCRIPTION. THE UPPER CASE LETTER REFERS TO THE SWITCH MODE.

D. ALL CIRCUITS SERVING NIGHT/EMERGENCY LIGHTS OVER 100 FEET (120 VOLT) OR 200 FEET (277 VOLT) SHALL BE #10 AWG WIRE.

E. PRIOR TO ROUGH-IN, THE ELECTRICAL CONTRACTOR SHALL COORDINATE THE EXACT LOCATION OF ALL LIGHT FIXTURES TO INCLUDE MOUNTING HEIGHTS. ALL CONFLICTS SHALL BE REPORTED TO THE ARCHITECT AND ENGINEER

F. PRIOR TO BIDDING THE ELECTRICAL CONTRACTOR SHALL VISIT THE SITE AND FIELD VERIFY ALL EXISTING CONDITIONS AND TAKE THEM INTO ACCOUNT IN THE CONTRACTOR'S BID. NO CHANGE ORDERS WILL BE APPROVED FOR EXISTING CONDITIONS AFTER THE BID IS ACCEPTED.

G. ALL CONDUITS SHALL HAVE A CODE SIZED BONDING AND GROUNDING CONDUCTOR SIZED PER NEC WITH THE CIRCUIT CONDUCTORS.

H. ALL LIGHT FIXTURES INSTALLED OUTDOORS SHALL BE RATED FOR DAMP/WET LOCATIONS. THE CONTRACTOR SHALL COORDINATE DAMP/WET LOCATION RATING PER NEC ARTICLE 410.4. ALL INSTALLTIONS SHALL CONFORM TO NEC ARTICLE 410 AND ALL SUB ARTICLES.

1 LIGHTING PLAN
1/4"=1'-0"

JOHN EDLOW WEST III
LICENSED
No 37532
STATE OF FLORIDA
PROFESSIONAL ENGINEER
JOHN EDLOW WEST III PE
ENGINEER OF RECORD, EC 837532

GRIMALDI'S
COAL BRICK-OVEN PIZZERIA
4000 N Scottsdale Road, Suite 203
Scottsdale, Arizona 85252
Phone: 405.664.3147 Fax: 405.562.1282

MPW ENGINEERING,
Mechanical & Electrical Consulting & Services
110 W. 7TH STREET • SUITE 600 • TULSA, OK 74119
(918) 582-4088 • (918) 582-4087 FAX

DOCUMENTS FOR:
DOWNTOWN at the GARDENS
GRIMALDI'S PIZZERIA
11701 LAKE VICTORIA GARDENS AVE., STE 3101
PALM BEACH GARDENS, FL 33410

This document, and the ideas and designs incorporated herein, as an instrument of professional service, is the property of Aaron M. King, and is not to be used, in whole or in part, for any other project, without the written authorization of Aaron M. King.

Revisions:

No.	Date	Description

Project: DOWNTOWN at the GARDENS
Drawn: RWR
Approved: JEV
Issue Date: 12/28/2010

Sheet Title:
ELECTRICAL LIGHTING PLAN

Sheet No:
E1