

GENERAL DEMOLITION NOTES

- UNLESS OTHERWISE NOTED, ALL EQUIPMENT, WIRING DEVICES, LIGHT FIXTURES, CONDUIT AND WIRE IN THE PROJECT AREA WHICH IS NOT INDICATED TO REMAIN IS TO BE REMOVED. THE CONTRACTOR SHALL INVESTIGATE THE PROJECT AREA PRIOR TO BID TO DETERMINE ALL REQUIRED DEMOLITION.
- EXISTING CONDITIONS SHOWN ON THIS DRAWING ARE TAKEN FROM ORIGINAL DRAWINGS AND FIELD INVESTIGATION. ALL EXISTING CONDITIONS MUST BE VERIFIED PRIOR TO BID. FIELD CONDITIONS SHALL GOVERN.
- DEMOLITION WORK IS NOT SPECIFICALLY IDENTIFIED ON THESE PLANS, AND MAY BE DESCRIBED ON THE ARCHITECT'S PLANS. THE CONTRACTOR IS RESPONSIBLE FOR ALL REQUIRED DEMOLITION WHETHER SHOWN ON THE PLANS OR NOT.
- ALL CONDUITS SERVING OTHER SPACES OR FLOORS, THAT RUN THROUGH THE PROJECT AREA SHALL REMAIN ACTIVE DURING CONSTRUCTION, SO AS NOT TO CAUSE ANY DISRUPTION TO THESE OTHER SPACES.
- ALL ITEMS REMOVED UNDER THIS PROJECT SHALL BE DISPOSED OF OR TURNED OVER TO THE OWNER AT THE OWNER'S DISCRETION.
- PROPERLY REMOVE AND DISPOSE OF ALL ELECTRICAL EQUIPMENT, CONDUIT AND WIRING WHICH IS TO BE REMOVED. CONSULT WITH OWNER AND OBTAIN THE OWNER'S APPROVAL PRIOR TO DISPOSAL OF REMOVED MATERIAL.
- IT IS THE CONTRACTOR'S RESPONSIBILITY TO ENSURE THAT ALL CONDUITS, NEW OR EXISTING, WITHIN THE PROJECT AREA, ARE PROPERLY SUPPORTED AND PROVIDED WITH BONDING BUSHINGS IN ACCORDANCE WITH THE NATIONAL ELECTRIC CODE.

THE CONTRACTOR IS RESPONSIBLE FOR ENSURING THAT ALL NEW AND EXISTING ELECTRICAL SYSTEMS, FIXTURES, DEVICES, AND WIRING ARE REMOVED AND DISPOSED OF IN ACCORDANCE WITH THE NATIONAL ELECTRIC CODE. REPAIR AS NEEDED. ARE IN GOOD WORKING ORDER. REPAIR AS NEEDED.

RE-CONNECT EXISTING CIRCUITS AND HOMEWORKS AS REQUIRED DUE TO DEMOLITION. FIELD VERIFY (TYPICAL)

NEW FIRE ALARM DEVICES ARE TO BE COMPATIBLE WITH EXISTING SYSTEM. PROVIDE ADDITIONAL POWER SUPPLIES AS REQUIRED. PROVIDE ADDITIONAL HORNS AND STROBES AS REQUIRED. TO MEET AUDIBLE AND VISIBLE REQUIREMENTS OF CONNECTION TO EXISTING SYSTEM. STILL. VERIFY EXISTING POINT OF CONNECTION TO EXISTING SYSTEM.

FIRE ALARM LEGEND

- MANUAL PULL STATION 48" AFF
- WALL MOUNT HORN/STROBE 80" AFF TO BOTTOM
- ADA COMPLIANT STROBE LIGHT 80" AFF TO BOTTOM

AUDIBLE ALARMS SHALL HAVE A MINIMUM LEVEL OF 15 DBA IN EXCESS OF THE AMBIENT SOUND LEVEL OF THE ROOM, AND SHALL OTHERWISE BE IN ACCORDANCE WITH FBC 11-4.26.2. VISUAL ALARMS SHALL HAVE A MINIMUM LEVEL OF 75 CANDELA AND SHALL OTHERWISE BE IN ACCORDANCE WITH FBC 11-4.28.3. PROVIDE A RE-CERTIFICATION OF THE FIRE ALARM SYSTEM UPON COMPLETION OF WORK.

ELECTRICAL LEGEND

- LIGHTING FIXTURE IDENTIFICATION
 - RECTANGULAR LIGHTING FIXTURE - AS NOTED
 - RECTANGULAR LIGHTING FIXTURE - EXISTING AS NOTED
 - ROUND LIGHTING FIXTURE
 - DIRECTIONAL LIGHTING FIXTURE
 - WALL MOUNTED LIGHTING FIXTURE
 - LINEAR STRIP LIGHTING FIXTURE
 - EXIT LIGHT WITH EMERGENCY BATTERY BACKUP
 - EMERGENCY LIGHTING FIXTURE WITH BATTERY BACKUP
 - RECTANGULAR LIGHTING FIXTURE ON EMERGENCY POWER CIRCUIT
 - ROUND LIGHTING FIXTURE ON EMERGENCY POWER CIRCUIT
 - DUPLEX RECEPT - 20 AMP (18" A.F.F.)
 - DUPLEX RECEPT - 20 AMP (18" A.F.F.)
 - SINGLE RECEPT - 20 AMP (18" A.F.F.)
 - DUPLEX RECEPT ABOVE COUNTER - 20 AMP (42" A.F.F.)
 - DUPLEX RECEPT FLUSH FLOOR MOUNTED - 20 AMP
 - SPECIAL PURPOSE RECEPT (18" A.F.F. - MATCH EQUIPMENT PROVIDED)
 - QUAD-PLEX RECEPT - 20 AMP (18" A.F.F.)
 - SINGLE POLE TOGGLE SWITCH, 48" AFF
 - 3-WAY TOGGLE SWITCH, 48" AFF
 - SLIDE TYPE DIMMER SWITCH, VATTAGE AS REQUIRED, 48" AFF
 - JUNCTION BOXES
 - FUSIBLE DISCONNECT (SWITCH POLES, AMPS/FUSES AS SHOWN)
 - MOTOR RATED SWITCH (WITH OVERLOADS)
 - ELECTRICAL PANELBOARD
 - MOTOR LOAD
 - CIRCUIT HOME RUN TO PANELBOARD OR OTHER DEVICE AS INDICATED
 - CONDUIT CONCEALED
 - EXISTING CIRCUIT AS NOTED
 - CAPPED CONDUIT
 - TELEVISION OUTLET (18" A.F.F.)
 - TELEPHONE/DATA OUTLET (18" A.F.F.)
 - TEL/DATA OUTLET FLUSH FLOOR MOUNTED
 - EXISTING DUPLEX RECEPTACLE TO REMAIN
 - EXISTING TELEPHONE/DATA OUTLET BOX TO REMAIN
 - EXISTING DEVICE TO REMAIN, UNLESS NOTED OTHERWISE
 - EXISTING DEVICE, RELOCATED AS SHOWN
 - EXISTING DEVICE TO BE DEMOLISHED OR RELOCATED

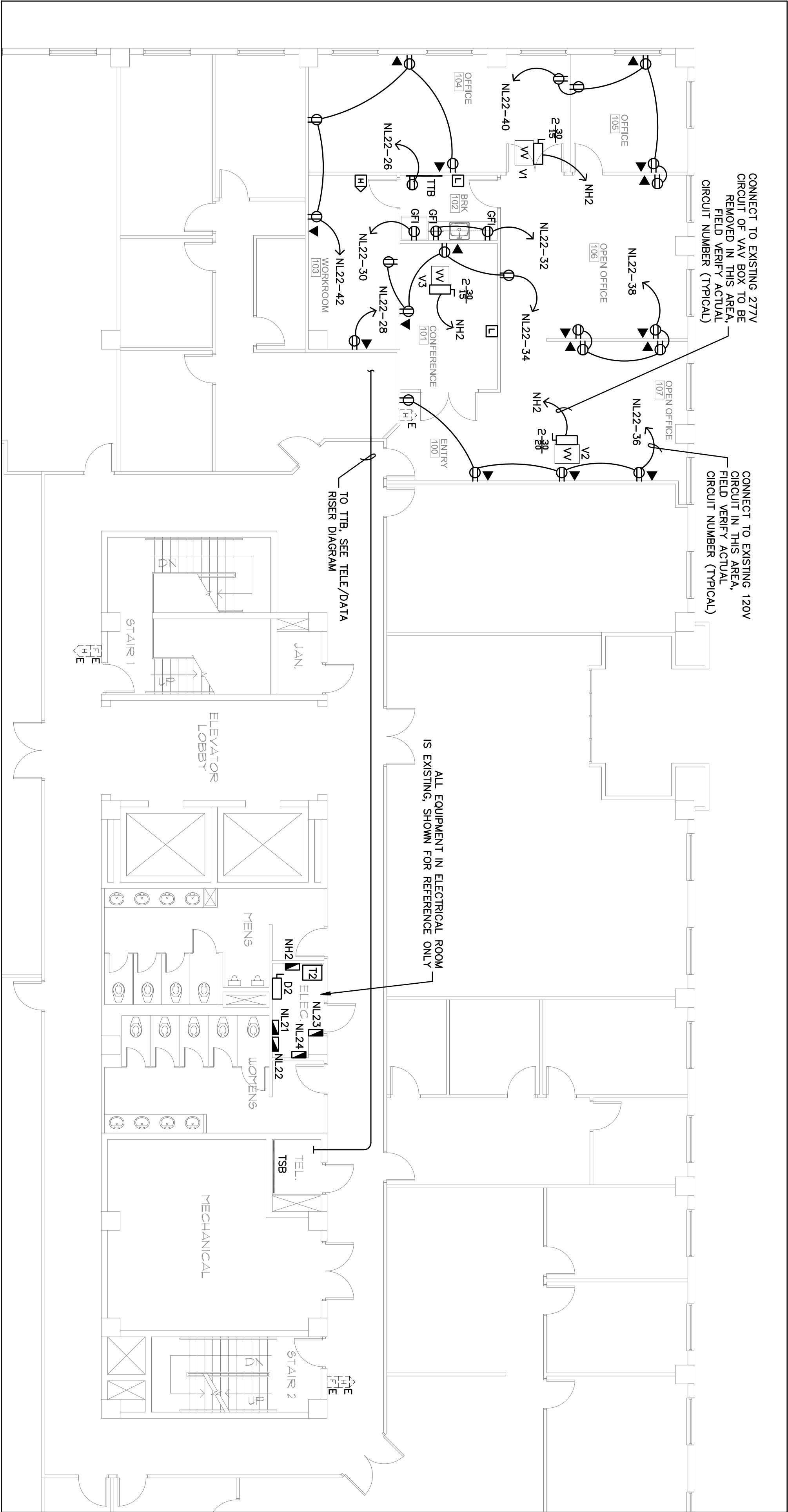

ELECTRICAL FLOOR PLAN

SCALE: 1/8" = 1'-0"

Gilman & Associates, Inc.
MECHANICAL & ELECTRICAL ENGINEERS
507 NORTH LAKESIDE DRIVE
Lake Worth, FL 33460 C.A.*009078
(561) 582-0210 Fax (561) 582-8212
RONALD D. GILMAN P.E. *37933

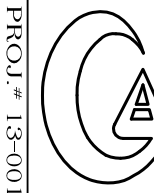

PROJ. # 13-001

Bd

birse design inc.

5300 woodland lakes drive
palm beach gardens, fl 33418
phone 561-249-4001
fax 772-409-8684
AA26001615

COURT CASUAL

FOUNTAIN SQUARE
2600 N MILITARY TRAIL #205
BOCA RATON, FL

PROJECT NUMBER 260015

REVISIONS

- 1
- 2
- 3
- 4
- 5

THESE REVISIONS ARE THE PROPERTY OF GILMAN & ASSOCIATES, INC. AND ARE NOT TO BE REPRODUCED OR USED IN ANY MANNER WITHOUT THE WRITTEN PERMISSION OF GILMAN & ASSOCIATES, INC.

DRAWN BY DR

CD

2-4-13

E-1