

**FINISH SELECTION**

<b>FLOOR COVERINGS</b>	<b>C-1</b>	CARPET TILE - SHAW CONTRACT GROUP STILE - FAIR TILE GROUP INSTALL PER MANUFACTURER'S RECOMMENDATIONS
	<b>C1-1</b>	CORK TILE FLOORING CARBON - SCOUT RUBBER CORK #80001 TAG ROOMS 112, 113 ECO SURFACE - RUBBER FLOORING - ECONORCS #807 HORSESHOE BAY INSTALL PER MANUFACTURER'S RECOMMENDATIONS TAG ROOM 111
<b>BASE</b>	<b>B-1</b>	VINT BASE - KOPPE 4" BASE COLOR TO BE SELECTED
<b>WALLS</b>	<b>P-1</b>	LATEX FLAT - COLOR TO BE SELECTED
	<b>P-2</b>	LATEX FLAT - COLOR TO BE SELECTED
<b>WINDOWS</b>		WINDOW BLINDS LEVELER 1" WIDE TO MATCH BUILDING STANDARD.
<b>DOORS</b>		WOOD VENEER FACTORY FINISH OR STAINED OFF SITE COLOR TO MATCH BUILDING STANDARD DOORS PLAIN-SLICE CHERRY VENEER STAIN TO MATCH SAMPLE PROVIDED BY OWNER DOOR #100 SHALL BE 20 IN RATED GLASS DOOR AND MATCH BUILDING STANDARD
<b>HARDWARE</b>		BUILDING STANDARD HARDWARE SCHEDULE AL SERIES, SATURN 626
<b>FRAMES</b>		METAL - 8MM GLASS ALUMI ENAMEL, COLOR TO MATCH TRIM COLOR WOOD - STAIN TO MATCH DOOR
<b>COUNTERS:</b>		PLASTER LAMINATE - TO BE SELECTED BY TENANT TAG ROOMS 100 TOP COUNTER
<b>CABINETS</b>		UP-1 HIGH PRESSURE LAMINATE FINISH FRAMELESS CABINET TO BE SELECTED BY TENANT TAG ROOMS 111, 112
<b>CEILING</b>		ACoustiCING #1774 24"x24" N 15/16" DEB SYSTEM

**ROOM**

MARK	AREA	FINISH				CEILING HEIGHT	REMARKS
		FLOOR	BASE	WALLS	CEILING		
101	WALKING				9'-0"		
102	RECEPTION	CORK TILES	CARPET	RUBBER	9'-0"		
103	CONFERENCE			VINYL BASE	9'-0"		
104	OFFICE			GYPSUM DRYWALL/PAINTED	9'-0"		
105	OFFICE			24" x 24" ACOUSTICAL TILE	9'-0"		
106	OFFICE				9'-0"		
107	OFFICE				9'-0"		
108	OFFICE				9'-0"		
109	OFFICE				9'-0"		
110	CONFERENCE				9'-0"		
111	WORK ROOM				9'-0"		
112	RESTROOM				9'-0"		
113	TELE/MAIL				9'-0"		

\* DO NOT APPLY VINYL WALL COVERING TO EXTERIOR WALLS

**DOOR SCHEDULE**

NO.	DRS/OPG	WIDTH	HEIGHT	THICK	MATERIAL	ELEVATION	DESCRIPTION	DOOR FINISH		REMARKS
								INSIDE FACE	OUTSIDE FACE	
101	1	4'-0"	8'-0"	1 3/4"	SCM	WOOD	FRENCH DOOR TWO PANES	CHERRY	CHERRY	20 IN. RATED
103	1	3'-0"	8'-0"	1 3/4"	SCM	WOOD	SOLID CORE DOOR FACTORY STAIN	HTL	CHERRY	WITH SOLI LITE
104	1	3'-0"	8'-0"	1 3/4"	SCM	WOOD	SOLID CORE DOOR FACTORY STAIN	HTL	CHERRY	WITH SOLI LITE
105	1	3'-0"	8'-0"	1 3/4"	SCM	WOOD	SOLID CORE DOOR FACTORY STAIN	HTL	CHERRY	WITH SOLI LITE
106	1	3'-0"	8'-0"	1 3/4"	SCM	WOOD	SOLID CORE DOOR FACTORY STAIN	HTL	CHERRY	WITH SOLI LITE
107	1	3'-0"	8'-0"	1 3/4"	SCM	WOOD	SOLID CORE DOOR FACTORY STAIN	HTL	CHERRY	WITH SOLI LITE
108	1	3'-0"	8'-0"	1 3/4"	SCM	WOOD	SOLID CORE DOOR FACTORY STAIN	HTL	CHERRY	WITH SOLI LITE
109	1	3'-0"	8'-0"	1 3/4"	SCM	WOOD	SOLID CORE DOOR FACTORY STAIN	HTL	CHERRY	WITH SOLI LITE
110	1	3'-0"	8'-0"	1 3/4"	SCM	WOOD	SOLID CORE DOOR FACTORY STAIN	HTL	CHERRY	WITH SOLI LITE
111	1	3'-0"	8'-0"	1 3/4"	SCM	WOOD	SOLID CORE DOOR FACTORY STAIN	HTL	CHERRY	WITH SOLI LITE
112	1	3'-0"	8'-0"	1 3/4"	SCM	WOOD	SOLID CORE DOOR FACTORY STAIN	HTL	CHERRY	WITH SOLI LITE
113	1	3'-0"	8'-0"	1 3/4"	SCM	WOOD	SOLID CORE DOOR FACTORY STAIN	HTL	CHERRY	WITH SOLI LITE

ABBREVIATIONS: SCM = SOLID CORE WOOD AL = ALUMINUM H, N = HOLLOW METAL WD = WOOD HTL = METAL MFG = MANUFACTURER

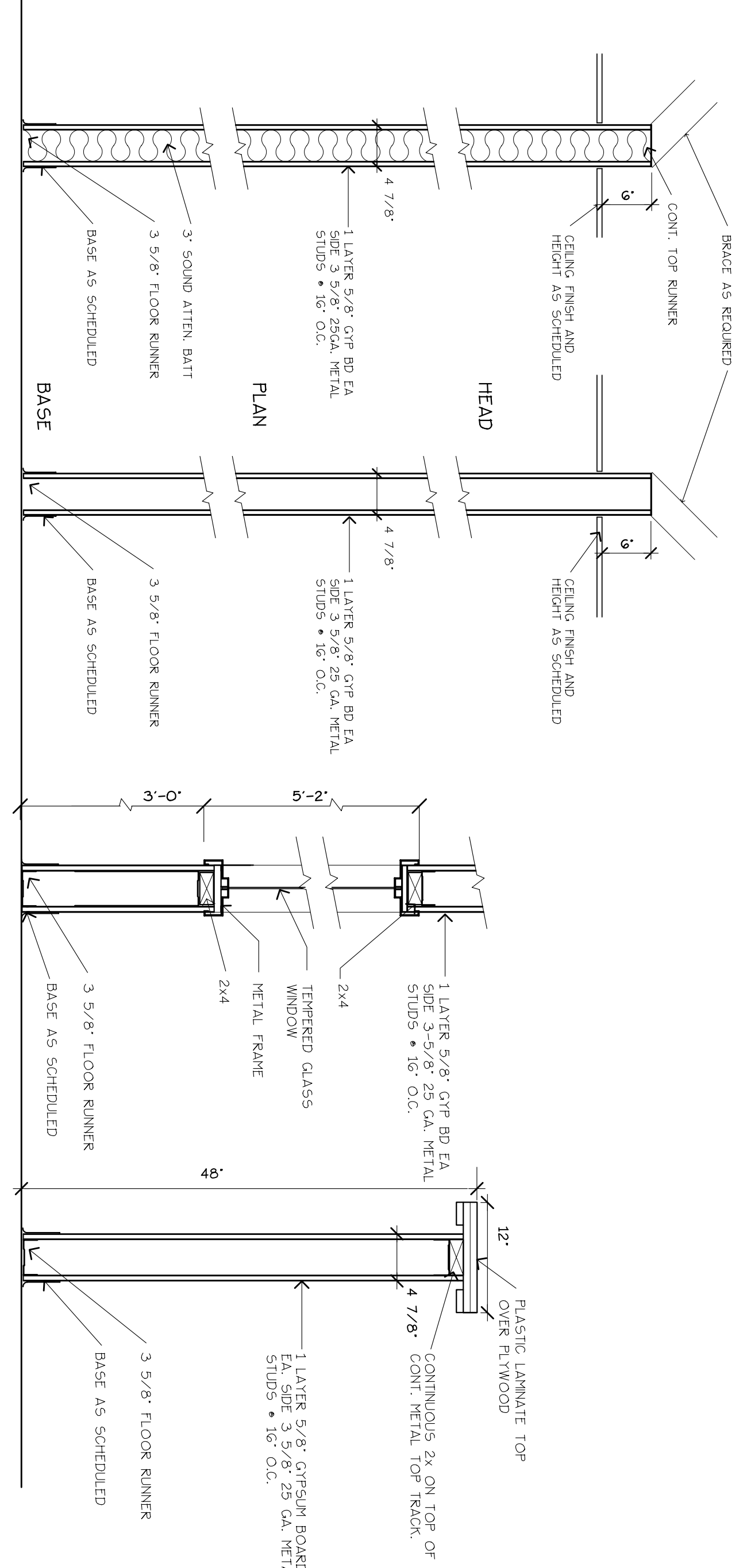

**DESIGN NOTE**  
ALL INTERIOR PARTITIONS SHALL BE DESIGNED TO RESIST A LATERAL LOAD OF 5 LBS. PER SQUARE FOOT.

**1 INTERIOR WALL SECTIONS**

1" = 1'-0"

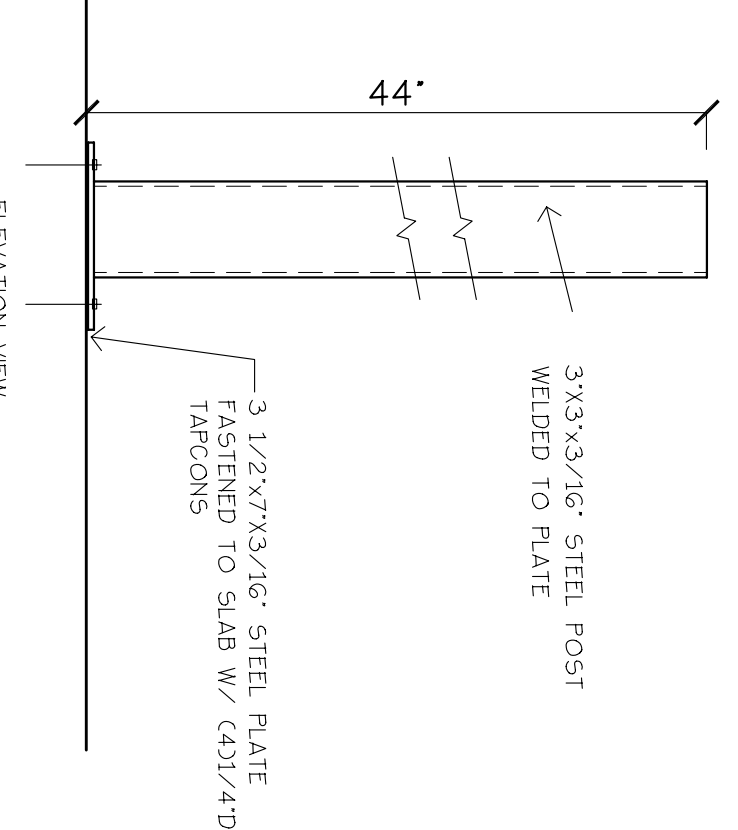

**2 POST DETAIL**

NTS

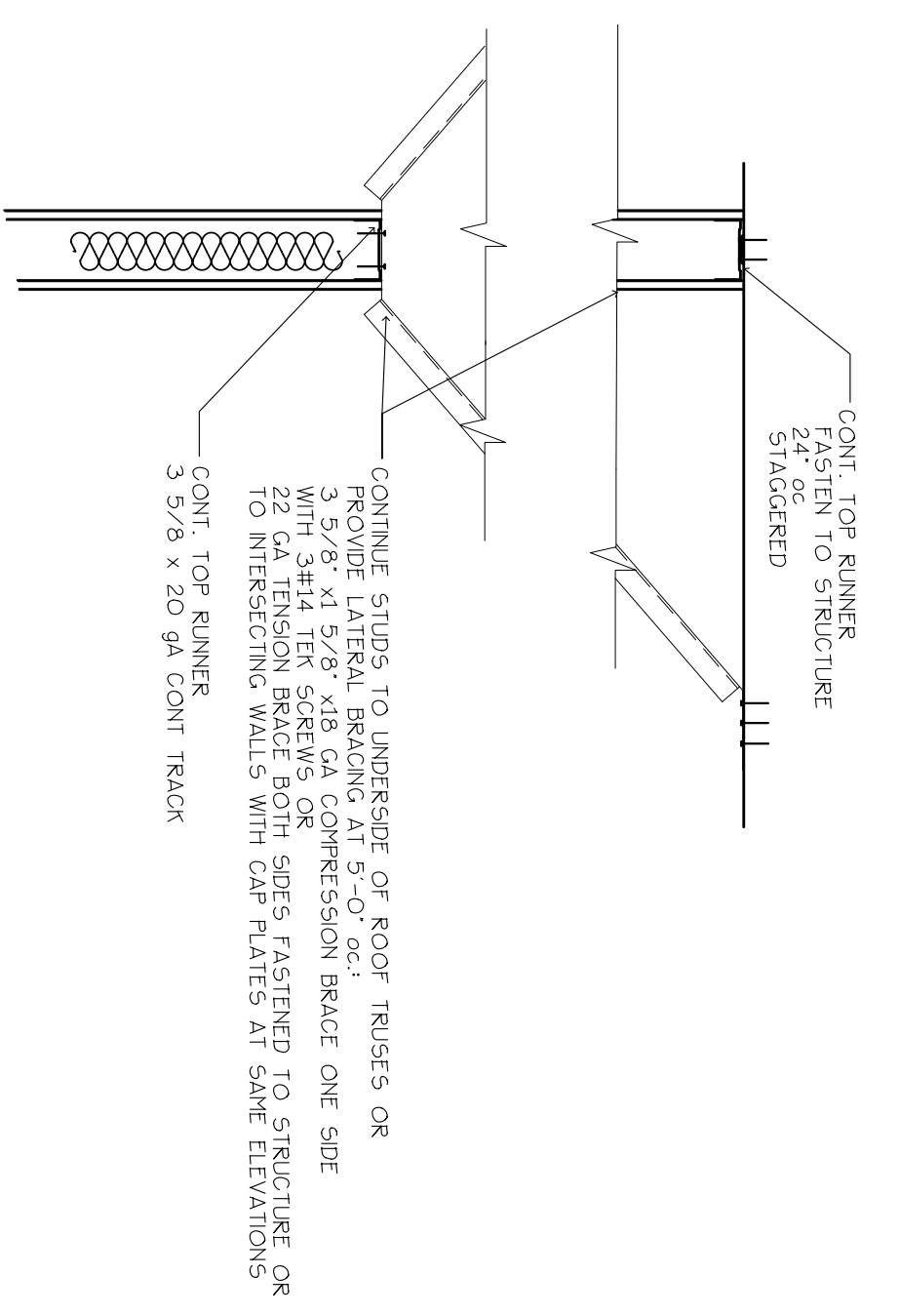

**LATERAL BRACING DETAIL**

1" = 1'-0"

- WALL SECTION NOTES:**
- REFER TO FLOOR PLANS FOR LOCATION OF PARTITION TYPES
  - ALL GYPSUM WALLBOARD SHALL BE 5/8" THICKNESS. FIRE RATED WALLS SHALL HAVE 5/8" FIRE CODE RATED GYPSUM BOARD
  - ALL GYPSUM WALLBOARD SHALL BE MOISTURE RESISTANT AT THE ROOM SIDE OF ALL WALLS FOR ALL FLOORING, WET WALLS AND WALLS ADJACENT TO FLOORING WET WALLS.
  - SOUND ATTENUATION BLANKETS SHALL EXTEND FULL HEIGHT AND WIDTH OF PARTITIONS. FIRE RATED WALLS SHALL BE CONSTRUCTED FIRST. SECONDARY WALLS SHALL ADJ. NOT PENETRATE RATED WALLS.
  - SUBMITTAL INFORMATION SHALL BE PROVIDED TO SUBSTANTIATE THAT THE MATERIALS AND ASSEMBLY USED BY THE CONTRACTOR HAVE BEEN TESTED BY A RECOGNIZED TESTING AGENCY TO MEET THE RESISTANCE RATING SCHEDULED ON THESE PARTITION TYPES.
  - FIRE STOPPING SHALL BE PROVIDED AT PENETRATIONS THROUGH RATED PARTITIONS.
  - EQUIPMENT PLANS AND POWER BRACING IN PARTITIONS AS REQUIRED FOR CASEWORK, EQUIPMENT, ETC. IF WOOD BLOCKING IS REQUIRED PROVIDE FIRE RETARDANT TREATED WOOD BLOCKING.

**DOOR HARDWARE**

- HARDWARE MATCH EXISTING**
- SET 1  
1. Lockset AL 105 Passage  
2. Sillerset AL 105  
3. Sillerset AL 105  
4. Sillerset AL 105
- SET 2  
1. Lockset AL 105 Passage  
2. Sillerset AL 105  
3. Sillerset AL 105  
4. Sillerset AL 105
- SET 3  
1. Lockset AL 105 Passage  
2. Sillerset AL 105  
3. Sillerset AL 105  
4. Sillerset AL 105

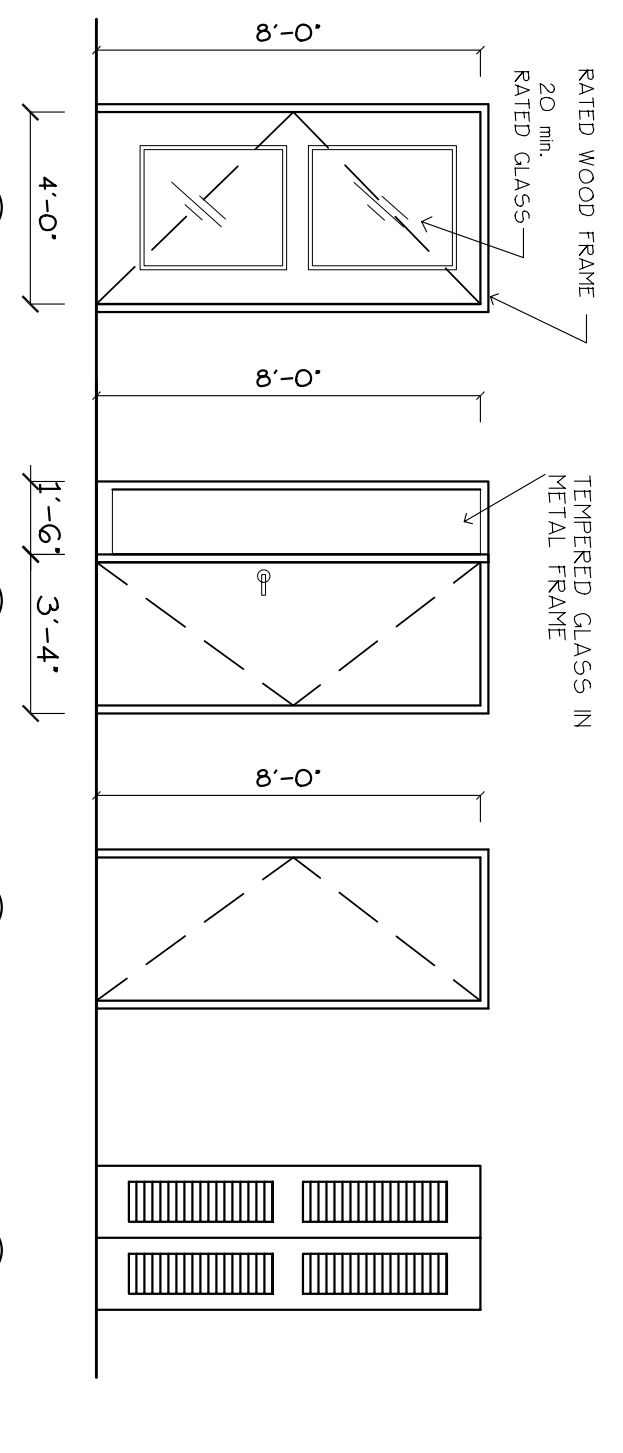

**DOOR ELEVATIONS**

DOOR TO MATCH BLINDS STANDARD

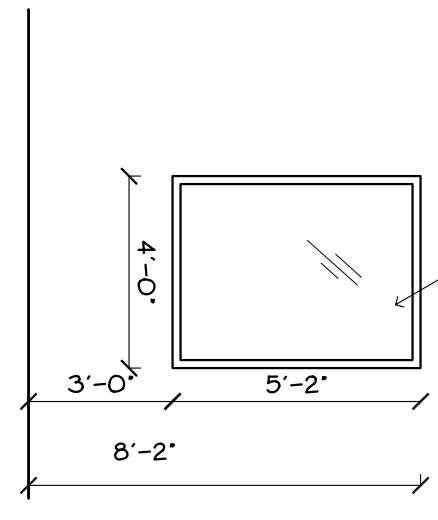

**WINDOW ELEVATION**

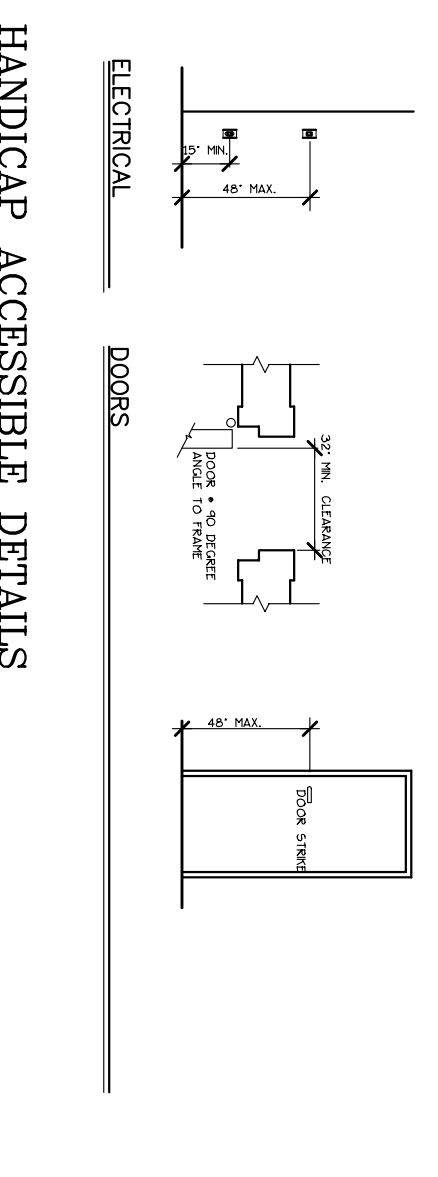

**HANDICAP ACCESSIBLE DETAILS**

NOTE: ALL ASPECTS OF THIS PROJECT SHALL COMPLY WITH THE ACCESSIBILITY AND RELATED REQUIREMENTS OF THE AMERICAN WITH DISABILITIES ACT AND THE ADA.