

### GENERAL DEMOLITION NOTES

- UNLESS OTHERWISE NOTED, ALL EQUIPMENT, WIRING DEVICES, LIGHT FIXTURES, CONDUIT AND WIRE IN THE PROJECT AREA WHICH IS NOT INDICATED TO REMAIN, IS TO BE REMOVED. THE CONTRACTOR SHALL INVESTIGATE THE PROJECT AREA PRIOR TO BID TO DETERMINE ALL REQUIRED DEMOLITION.
- EXISTING CONDITIONS SHOWN ON THIS DRAWING ARE TAKEN FROM ORIGINAL DRAWINGS AND FIELD INVESTIGATION. ALL EXISTING CONDITIONS MUST BE VERIFIED PRIOR TO BID. FIELD CONDITIONS SHALL GOVERN.
- DEMOLITION WORK IS NOT SPECIFICALLY IDENTIFIED ON THESE PLANS, AND ANY BE DESCRIBED ON THE ARCHITECT'S PLANS. THE CONTRACTOR IS RESPONSIBLE FOR ALL REQUIRED DEMOLITION WHETHER SHOWN ON THE PLANS OR NOT.
- ALL CONDUITS SERVING OTHER SPACES OR FLOORS, THAT RUN THROUGH THE PROJECT AREA SHALL REMAIN ACTIVE DURING CONSTRUCTION, SO AS NOT TO CAUSE ANY DISRUPTION TO THESE OTHER SPACES.
- ALL ITEMS REMOVED UNDER THIS PROJECT SHALL BE DISPOSED OF OR TURNED OVER TO THE OWNER AT THE OWNER'S DISCRETION.
- PROPERLY REMOVE AND DISPOSE OF ALL ELECTRICAL EQUIPMENT, CONDUIT AND WIRING WHICH IS TO BE REMOVED. CONSULT WITH OWNER AND OBTAIN THE OWNER'S APPROVAL PRIOR TO DISPOSAL OF REMOVED MATERIAL.
- IT IS THE CONTRACTOR'S RESPONSIBILITY TO ENSURE THAT ALL CONDUITS, NEW OR EXISTING, WITHIN THE PROJECT AREA, ARE PROPERLY SUPPORTED AND PROVIDED WITH BONDING BUSHINGS IN ACCORDANCE WITH THE NATIONAL ELECTRIC CODE.

### FIRE ALARM LEGEND

- ☐ MANUAL PULL STATION 48" AFF
  - ☐ WALL MOUNT HORN/STROBE 80" AFF TO BOTTOM
  - ☐ ADA COMPLIANT STROBE LIGHT 80" AFF TO BOTTOM
- AUDIBLE ALARMS SHALL HAVE A MINIMUM LEVEL OF 15 DBA IN EXCESS OF THE AMBIENT SOUND LEVEL OF THE ROOM, AND SHALL OTHERWISE BE IN ACCORDANCE WITH FCC 11-4.26.2. VISUAL ALARMS SHALL HAVE A MINIMUM LEVEL OF 75 CANDELA AND SHALL OTHERWISE BE IN ACCORDANCE WITH FCC 11-4.28.3.

### ELECTRICAL LEGEND

- ⬡ LIGHTING FIXTURE IDENTIFICATION
- ⬢ RECTANGULAR LIGHTING FIXTURE - AS NOTED
- ⬢ RECTANGULAR LIGHTING FIXTURE - EXISTING AS NOTED
- ROUND LIGHTING FIXTURE
- DIRECTIONAL LIGHTING FIXTURE
- WALL MOUNTED LIGHTING FIXTURE
- LINEAR STRIP LIGHTING FIXTURE
- ⬢ EXIT LIGHT WITH EMERGENCY BATTERY BACKUP
- ⬢ EMERGENCY LIGHTING FIXTURE WITH BATTERY BACKUP
- ⬢ RECTANGULAR LIGHTING FIXTURE WITH EMERGENCY BATTERY BACKUP
- ⬢ ROUND LIGHTING FIXTURE WITH EMERGENCY BATTERY BACKUP
- ⬢ DUPLEX RECEIPT - 20 AMP (18" AFF.)
- ⬢ SINGLE RECEIPT - 20 AMP (18" AFF.)
- ⬢ DUPLEX RECEIPT MOUNTED ABOVE COUNTER - 20 AMP (42" AFF.)
- ⬢ DUPLEX RECEIPT FLUSH FLOOR MOUNTED - 20 AMP
- ⬢ SPECIAL PURPOSE RECEIPT (18" AFF. - MATCH EQUIPMENT PROVIDED)
- ⬢ QUAD-PLEX RECEIPT - 20 AMP (18" AFF.)
- ⬢ SINGLE POLE TOGGLE SWITCH, 48" AFF
- ⬢ 3-WAY TOGGLE SWITCH, 48" AFF
- ⬢ SLIDE TYPE DIMMER SWITCH, VOLTAGE AS REQUIRED, 48" AFF
- ⬢ JUNCTION BOXES
- ⬢ FUSIBLE DISCONNECT (SWITCH POLES, AMPS/FUSES AS SHOWN)
- ⬢ MOTOR RATED SWITCH (WITH OVERLOADS)
- ⬢ ELECTRICAL PANELBOARD
- ⬢ MOTOR LEAD
- ⬢ CIRCUIT HOME RUN TO PANELBOARD OR OTHER DEVICE AS INDICATED
- ⬢ CONDUIT CONCEALED
- ⬢ EXISTING CIRCUIT AS NOTED
- ⬢ CAPPED CONDUIT
- ⬢ TELEVISION OUTLET (18" A.F.F.)
- ⬢ TELEPHONE/DATA OUTLET (18" A.F.F.)
- ⬢ TEL/DATA OUTLET FLUSH FLOOR MOUNTED
- ⬢ EXISTING DUPLEX RECEPTACLE TO REMAIN
- ⬢ EXISTING TELEPHONE/DATA OUTLET BOX TO REMAIN
- ⬢ EXISTING DEVICE TO REMAIN, UNLESS NOTED OTHERWISE
- ⬢ EXISTING DEVICE, RELOCATED AS SHOWN
- ⬢ EXISTING DEVICE TO BE DEMOLISHED OR RELOCATED

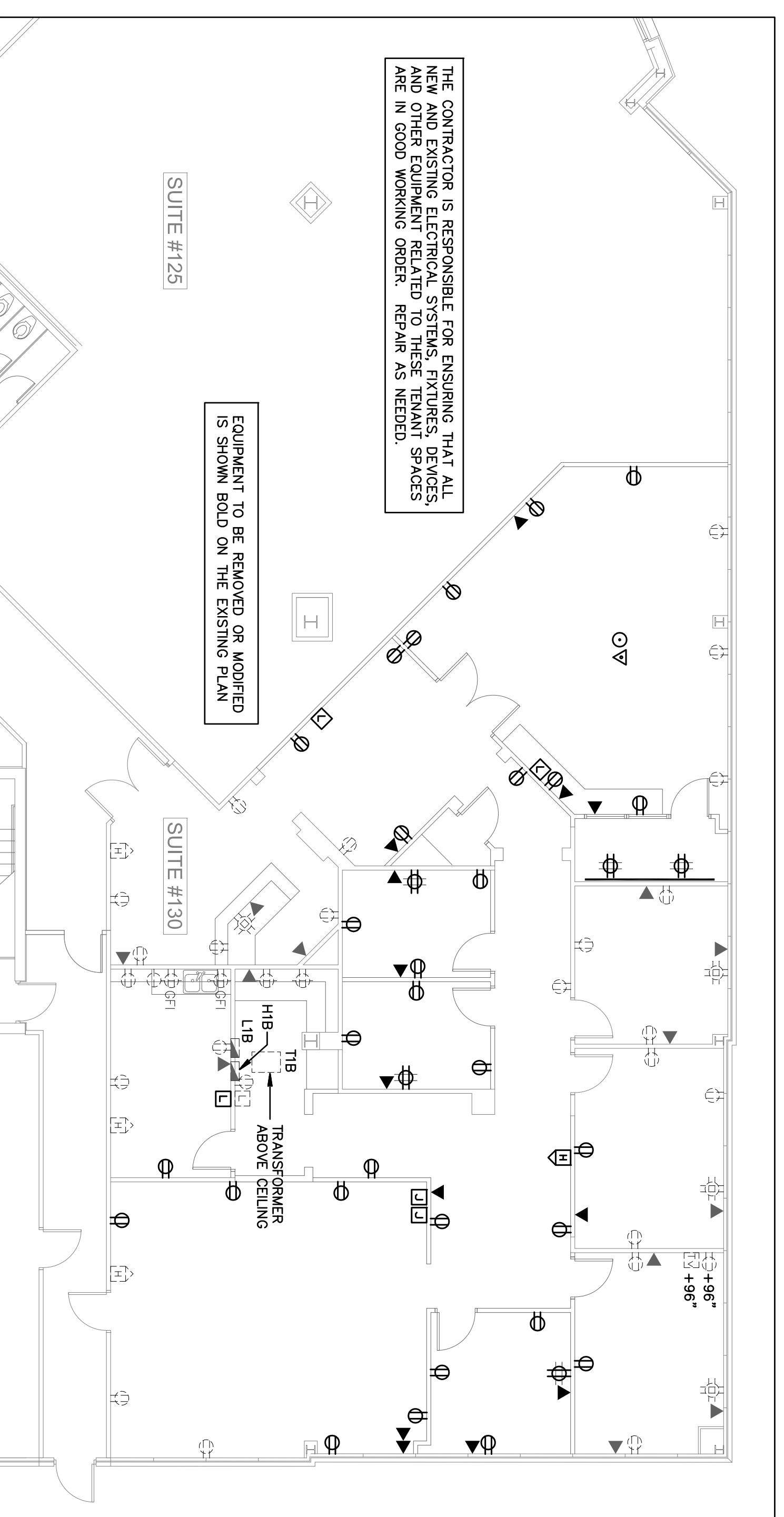

EXISTING ELECTRICAL FLOOR PLAN  
SCALE: 1/8" = 1'-0"

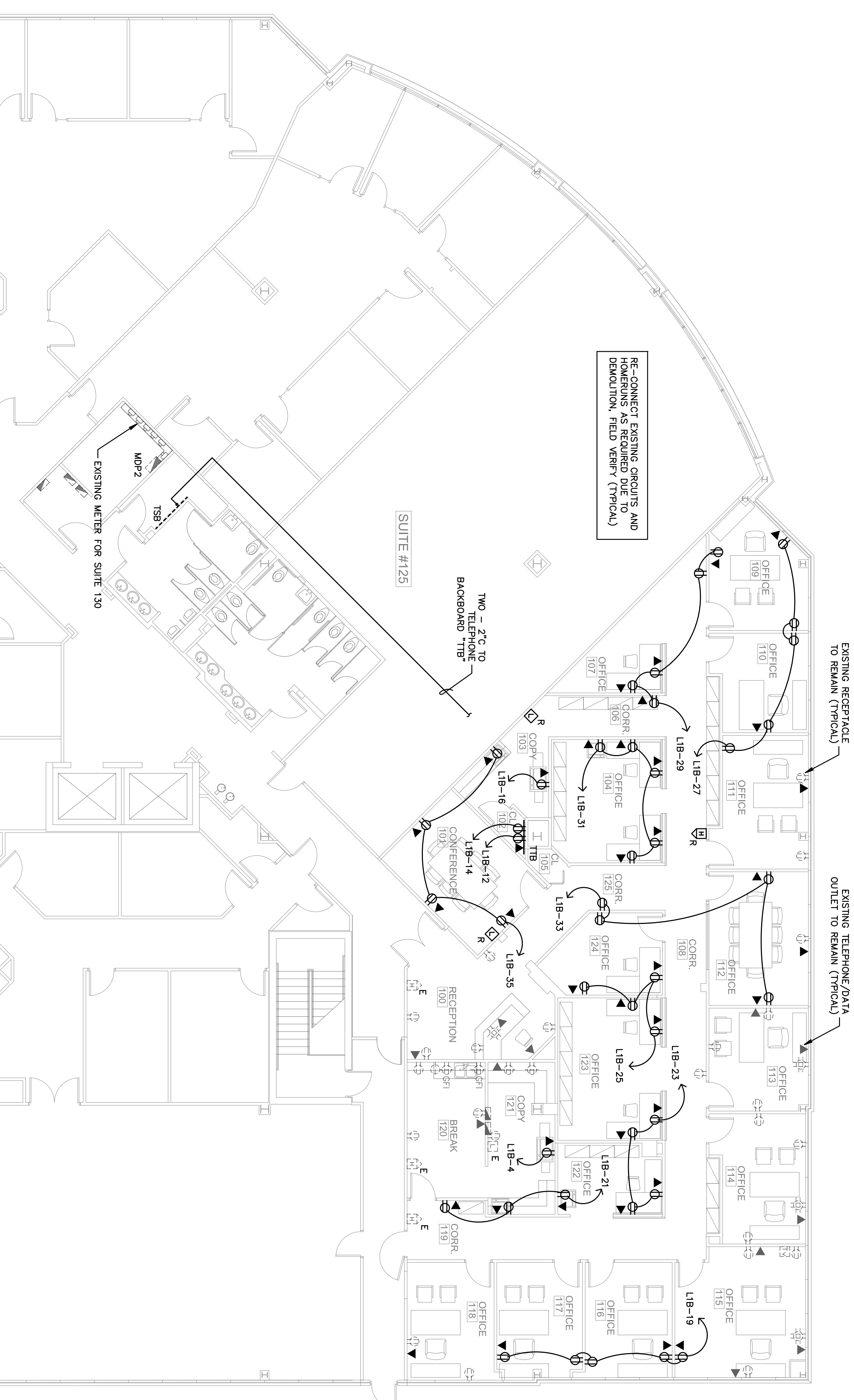

PROPOSED ELECTRICAL FLOOR PLAN  
SCALE: 1/8" = 1'-0"

**BD**

birse design inc.  
5300 woodland lakes drive  
palm beach gardens, fl 33418  
phone 561-249-4001  
fax 772-409-8684  
AA26001615

**QUINTAROS PRIETO**  
1475 CENTREPARK  
1475 CENTREPARK DR #130  
WEST PALM BEACH, FL  
PROJECT NUMBER 147508

REVISIONS
1
2
3
4
5

DRAWN BY GD  
CD  
12/8/11

**E-1**

Gilman & Associates, Inc.  
MECHANICAL & ELECTRICAL ENGINEERS  
129 N. FEDERAL HIGHWAY SUITE 202  
LAKE WORTH, FL 33460 C.A. \*009078  
(561) 582-0210 Fax (561) 582-8212  
RONALD D. GILMAN P.E. \*37933