

**WALL LEGEND**

---	EXISTING PARTITION
---	EXISTING 1-HR FIRE PARTITION

1. ALL WALL SPOONS ARE EXISTING AS PER EXISTING FLOOR PLAN 1/A-1
2. ALL PLUMBING/MILLWORK IS EXISTING AS PER EXISTING FLOOR PLAN 1/A-1
3. TOILET ROOMS ARE EXISTING IN COMMON AREA CORRIDOR AS PER FLOOR PLAN 1/A-1
3. DRINKING FOUNTAIN IS EXISTING IN COMMON AREA CORRIDOR AS PER FLOOR PLAN 1/A-1

**1**  
 1/8" = 1'-0"  
 (EXISTING) FLOOR PLAN

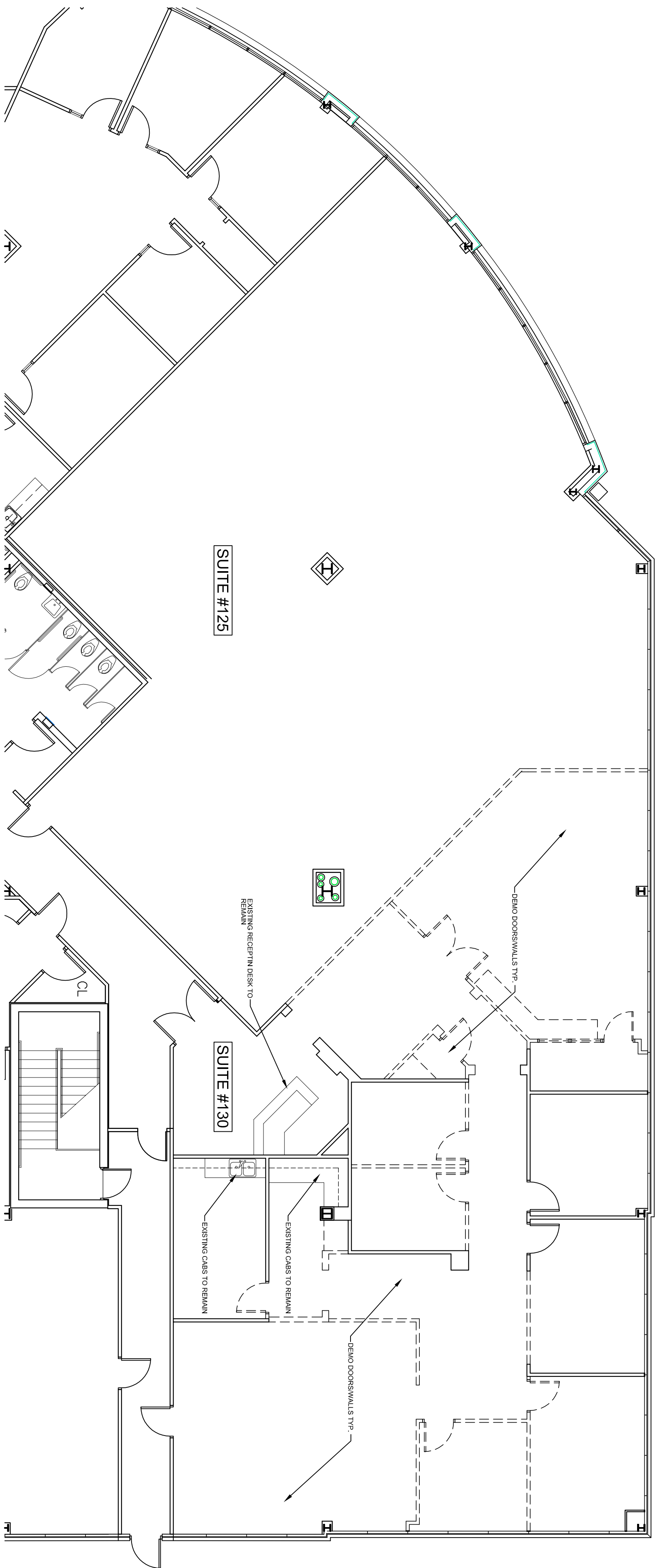

**WALL LEGEND**

---	EXISTING PARTITION
---	EXISTING 1-HR FIRE PARTITION
---	DEMO DOORS/WALLS TO BE DEMOLISHED

1. DEMO WALL SPOONS AS PER DEMO FLOOR PLAN 3/A-1. STORE ALL DOORS/HARDWARE FOR REUSE.
  2. REMOVE ALL KITCHEN CLASS/APPLIANCES AND FIXTURES AS PER DEMO PLANS 1/A-3 CAP ALL UNUSED PLUMBING
  3. REMOVE ALL ELECTRICAL WIRING FROM DEMO WALLS AND BACK TO THE FIRST JUNCTION BOX. LABEL AND CAP. DEMO ALL LOW VOLTAGE WIRING
  4. ALL EXISTING CEILING LIGHTS TO BE REUSED FOR REUSED PROJECT. CEILING TO REMAIN AS EXISTING AS PER PROPOSED CEILING PLAN 2/A-2
  5. EXISTING RECEPTION TRANSDUCER FLOORING TO REMAIN AS EXISTING THROUGH THE WRAPPED OPENING TRANSITION
  6. ALL EXISTING PERIMETER BLINDS ARE TO REMAIN AS EXISTING. REPLACE ANY DAMAGED BLINDS AS REQUIRED
- STRUCTURES UNDERGOING CONSTRUCTION, ALTERATION OR DEMOLITION SHALL COMPLY WITH NFPA 241
- ACCUMULATIONS OF COMBUSTIBLE WASTE AND DUST DEBRIS SHALL BE REMOVED FREQUENTLY AS NECESSARY FOR SAFE OPERATIONS
- EXIT AND ACCESS CORRIDORS ARE TO BE MAINTAINED AND REMAIN CLEAR AND UNRESTRICTED
- THE MAIN BUILDING'S FIRE PROTECTION SYSTEMS SHALL BE MAINTAINED AND OPERATIONAL AT ALL TIMES
- IN THE EVENT THAT THE FIRE PROTECTION SYSTEM IS OUT OF SERVICE FOR MORE THAN 4 HOURS IN A 24 HOUR PERIOD, THE BUILDING SHALL BE PLACED ON A FIRE WATCH

**2**  
 1/8" = 1'-0"  
 (DEMO) FLOOR PLAN