

GENERAL MECHANICAL NOTE

1. VISIT THE SITE BEFORE SUBMITTING A BID. DETERMINE THE CHARACTERISTICS OF EXISTING FACILITIES WHICH WILL AFFECT PERFORMANCE OF THE WORK, BUT WHICH ARE NOT SHOWN ON THE DRAWINGS OR THE SPECIFICATIONS.
2. SHOP DRAWINGS OR FULLY DESCRIPTIVE CATALOG DATA SHALL BE SUBMITTED BY THE CONTRACTOR FOR ALL KINDS OF MATERIAL AND EQUIPMENT FURNISHED AND INSTALLED UNDER THIS CONTRACT. THE CONTRACTOR SHALL SUBMIT TO THE ARCHITECT A SUFFICIENT NUMBER OF COPIES OF ALL SUCH SHOP DRAWINGS OR CATALOG DATA TO PROVIDE HIM WITH AS MANY REVIEWED COPIES AS HE MAY NEED, PLUS TWO (2) COPIES FOR RETENTION BY THE ARCHITECTS AND ENGINEERS.
3. ALL CUTTING, PATCHING, STRUCTURAL STEEL, WEATHER PROOFING, PAINTING, AND WALL OPENINGS SHALL BE BY THE GENERAL CONTRACTOR.
4. ALL OPENINGS IN BUILDING STRUCTURE, FOR DUCTWORK, PIPING, ETC. TO BE 1/2" LARGER (ON ALL SIDES) THAN THE OUTSIDE DIMENSIONS. FILL VOIDS WITH FIRE RETARDANT SILICONE FOAM (I.E. CHASE-FOAM CTC PR-855 BY CHASE TECHNOLOGY CORP.).
5. CONTRACTOR SHALL GUARANTEE ALL MATERIALS AND WORKMANSHIP FREE FROM DEFECTS FOR A PERIOD OF NOT LESS THAN ONE (1) YEAR FROM DATE OF ACCEPTANCE. CORRECTION OF ANY DEFECTS SHALL BE COMPLETED WITHOUT ADDITIONAL CHARGE AND SHALL INCLUDE REPLACEMENT OR REPAIR OF ANY OTHER PHASE OF THE INSTALLATION WHICH MAY HAVE BEEN DAMAGED.

GENERAL HVAC NOTES

1. VISIT THE SITE PRIOR TO SUBMITTING A BID. DETERMINE THE CHARACTERISTICS OF EXISTING FACILITIES WHICH WILL AFFECT PERFORMANCE OF THE WORK, BUT WHICH ARE NOT SHOWN ON THE DRAWINGS.
2. PROVIDE ALL LABOR PERMITS, MATERIAL, TOOLS, SUPPLIES, EQUIPMENT TO INSTALL A COMPLETE AND OPERATING AIR CONDITIONING SYSTEM. INSTALLATION SHALL BE IN ACCORDANCE WITH ALL APPLICABLE CODES.
3. PAY ALL COSTS OF PERMIT INSPECTIONS AND ALL OTHER COSTS INCIDENTAL TO THE COMPLETION AND TESTING OF THIS WORK.
4. CONTRACTOR SHALL SUBMIT, FOR APPROVAL FIVE (5) COPIES OF MANUFACTURERS DRAWINGS FOR EACH PIECE OF EQUIPMENT AND CONTROLS INCLUDED IN CONTRACT.
5. ALL CONDITIONED AIR DUCTWORK SHALL BE FIBREGLASS, R=6.0 MIN. EXHAUST & OUTSIDE AIR DUCTWORK SHALL BE GALVANIZED STEEL. ALL BENDS GREATER THAN 45 DEGREES SHALL HAVE TURNING VANES. CONTRACTOR SHALL VERIFY ALL CLEARANCES AND ADJUST FOR FIELD CONDITIONS PRIOR TO CONSTRUCTING ANY DUCTWORK. ALL DUCT SIZES ARE CLEAR INSIDE DIMENSIONS. INSTALL ALL DUCTWORK PER APPROPRIATE SMACNA STANDARD.
6. THE CONTRACTOR SHALL FURNISH A WRITTEN WARRANTY THAT SHALL GUARANTEE ALL WORKMANSHIP AND MATERIALS FOR ONE (1) YEAR FROM THE DATE OF FINAL ACCEPTANCE BY THE ARCHITECT. ANY BREAK-DOWN OCCURRING IN THE FIRST YEAR SHALL BE REPAIRED AT NO COST TO THE OWNER.
7. PROVIDE & INSTALL ALL CONTACTORS, RELAYS, AND CONTROLS.
8. HVAC CONTRACTOR SHALL PROVIDE A TEST AND BALANCE REPORT FOR ALL MECHANICAL SYSTEMS AND SHALL INCLUDE AIR QUANTITIES FOR ALL SUPPLY GRILLES, RETURN GRILLES, AND EXHAUST GRILLES AND THE LEAVING AND ENTERING AIR TEMPERATURE (T) AT EACH EVAPORATOR COIL. INCLUDE ALL VOLTAGE AND AMPERAGE FOR EACH MOTOR. THE REPORT SHALL BE DONE BY AN INDEPENDENT TAB CONTRACTOR LICENSED BY THE STATE OF FLORIDA AND SUBMITTED TO THE ARCHITECT.
9. ALL AIR DEVICES (DIFFUSERS, REGISTERS AND GRILLES) SHALL BE ALL ALUMINUM CONSTRUCTION WITH EXPOSED SURFACE OF WHITE BAKED ENAMEL FINISH OR AS SPECIFIED BY ARCHITECT. DEVICES SHALL BE TITUS OR METALAIR.
10. ALL BRANCH TAKE OFFS TO BE PROVIDED W/ MANUAL VOLUME DAMPERS. ALL ELBOWS AND TEES MUST BE FURNISHED WITH TURNING VANES. PROVIDE MANUAL VOLUME DAMPERS WITH EXTRACTOR AT ALL FLEX TAKE OFFS.
11. NOT USED.
12. FIRE DAMPERS SHALL BE STYLE B WITH THE BLADES OUT OF THE AIRSTREAM. DAMPERS FOR RECTANGULAR DUCTS SHALL BE EQUAL TO RUSKIN #B-1B2 WITH 1 1/2 HOUR RATING & DAMPERS FOR ROUND DUCT SHALL BE EQUAL TO RUSKIN #B-1B2-CR WITH 1 1/2 HOUR RATING.
13. ALL PENETRATIONS OF FIRE RESISTIVE ASSEMBLIES INCLUDING FLOOR ASSEMBLIES SHALL BE PROTECTED BY AN APPROVED THROUGH STOP ASSEMBLY AND INSPECTED FOR COMPLIANCE PRIOR TO CLOSE. IN THE CONTRACTOR MUST VISIT THE SITE & REVIEW THE ARCHITECTURAL PLANS PRIOR TO BID TO LOCATE ALL NEW FIRE WALLS & ANY EXISTING MECHANICAL DUCTWORK, PIPING, ETC. THAT WILL REQUIRE NEW FIRE DAMPERS OR THROUGH STOPS. ALL COSTS SHALL BE INCLUDED IN THE BID.
14. THE DESIGN & INSTALLATION OF THE MECHANICAL SYSTEMS & ALL APPURTENANCES SHALL COMPLY STRICTLY WITH THE APPLICABLE PROVISIONS OF THE FLORIDA BUILDING MECHANICAL CODE & THE LOCAL AMENDMENTS TO THE FLORIDA BUILDING MECHANICAL CODE.
15. PROVIDE A 10 FOOT MINIMUM CLEARANCE FROM ALL VENTS THROUGH ROOF (VTR) AND EXHAUST FANS TO OUTSIDE AIR INTAKES.
16. ALL STORAGE ROOMS, TOILETS, ETC. WILL HAVE UNDERCUT DOORS TO PROVIDE VENTILATION REQUIRED WHEN DOOR OR TRANSFER GRILLES ARE NOT SHOWN.
17. A/C CONTRACTOR SHALL BE RESPONSIBLE TO COORDINATE HIS WORK FOR SIZE, LOCATION, CLEARANCE, ACCESS AND ELECTRICAL CHARACTERISTICS WITH ALL OTHER TRADES AND TO PROVIDE SHOP DRAWINGS TO THE ENGINEER FOR REVIEW BEFORE INSTALLATION OF DUCTWORK OR EQUIPMENT. SHOP DRAWINGS WILL INCLUDE BEAM OR STRUCTURE ELEVATION & REQUIRED EQUIPMENT ACCESS AREAS.
18. COORDINATE LOCATION OF CEILING DIFFUSERS, GRILLES AND REGISTERS IN THE FIELD WITH LIGHTS AND ARCHITECTURAL ELEMENTS.
19. COORDINATE LOCATION OF AHU'S, THERMOSTATS, FANS AND DUCTWORK WITH BUILDING STRUCTURE AND OTHER TRADES SO THAT NO INTERFERENCES OCCUR.
20. MECHANICAL PLANS IN GENERAL, ARE DIAGRAMMATIC IN NATURE, AND ARE TO BE READ IN CONJUNCTION WITH ARCHITECTURAL, PLUMBING, ELECTRICAL AND STRUCTURAL PLANS. DUCT BENDS AND TRANSITIONS WILL BE REQUIRED TO PROVIDE AND INSTALL A COMPLETE FUNCTIONAL SYSTEM AND SHALL BE PROVIDED BY THE CONTRACTOR AT NO ADDITIONAL COST TO THE OWNER.
21. FAN DRIVES SHALL BE ADJUSTED TO DELIVER THE SPECIFIED CFM AGAINST THE ACTUAL STATIC PRESSURE OF THE INSTALLATION.

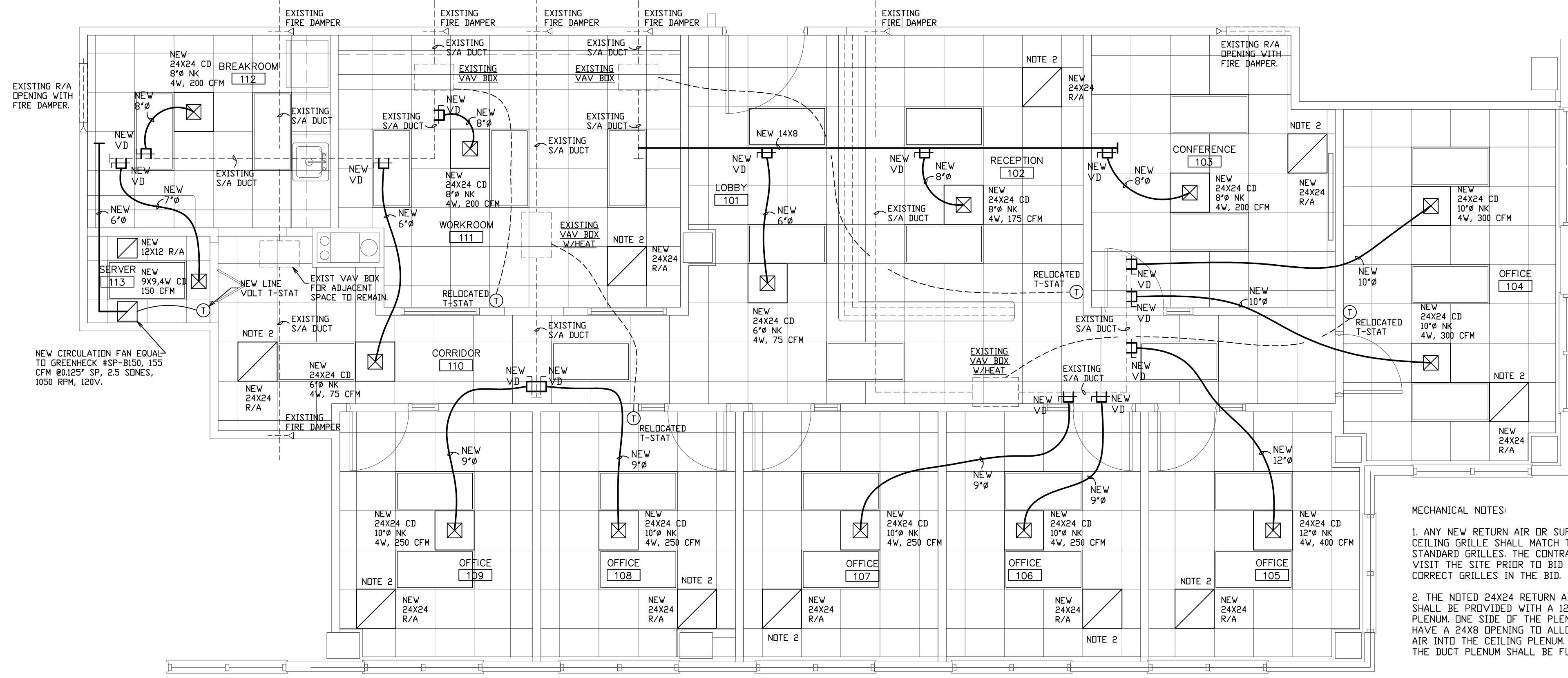

MECHANICAL NOTES:

1. ANY NEW RETURN AIR OR SUPPLY AIR CEILING GRILLE SHALL MATCH THE BUILDING STANDARD GRILLES. THE CONTRACTOR SHALL VISIT THE SITE PRIOR TO BID & INCLUDE THE CORRECT GRILLES IN THE BID.
2. THE NOTED 24X24 RETURN AIR GRILLE SHALL BE PROVIDED WITH A 12" HIGH DUCT PLENUM. ONE SIDE OF THE PLENUM SHALL HAVE A 24X8 OPENING TO ALLOW THE RETURN AIR INTO THE CEILING PLENUM. THE INSIDE OF THE DUCT PLENUM SHALL BE FLAT BLACK.

MECHANICAL PLAN
1/4" = 1'-0"

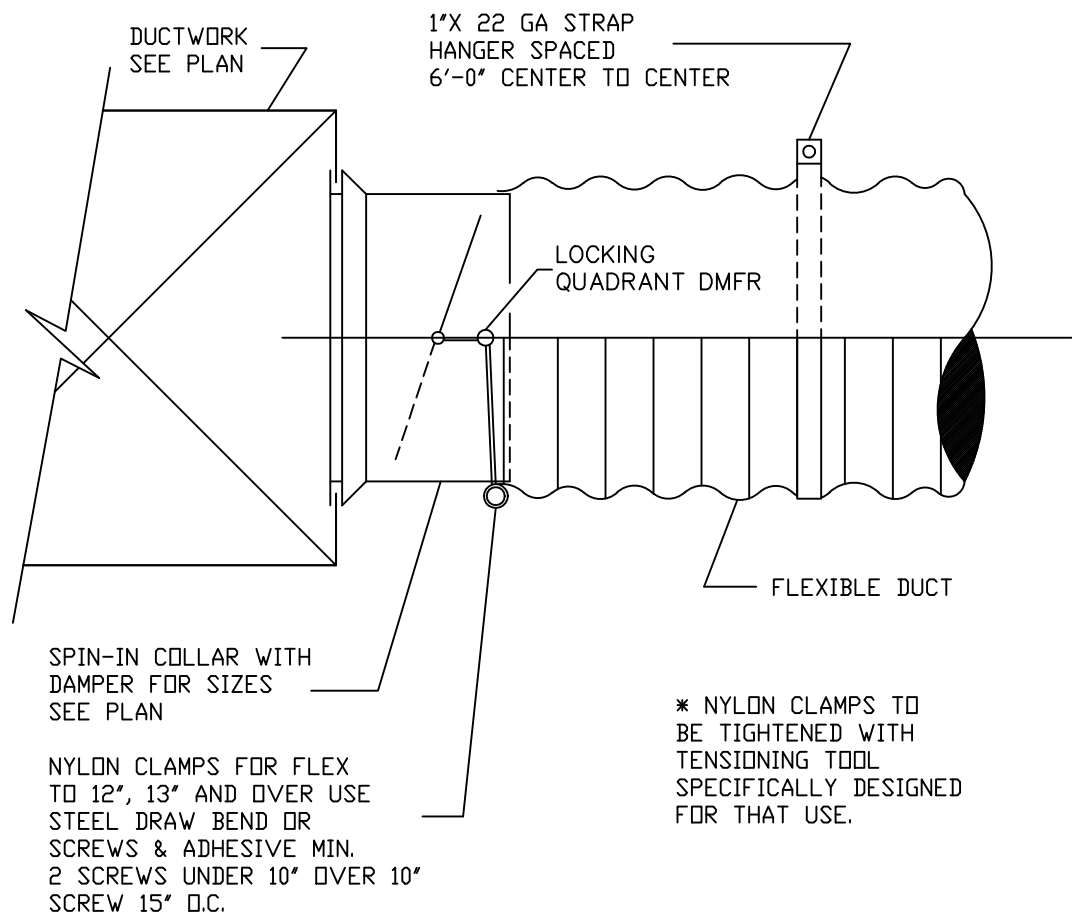

DUCT TAKE-OFF DETAIL NTS

ALAN STRASSLER ARCHITECTS, INC.
8895 NORTH MILITARY TRAIL, SUITE 201-D
PALM BEACH GARDENS, FL 33410
CERTIFICATE OF AUTHORIZATION #A26006810
ALAN M. STRASSLER #7405

PROPOSED TENANT IMPROVEMENT FOR SUITE 220
3399 PGA BLVD., PALM BEACH GARDENS, FL
MECHANICAL FLOOR PLAN
1/4" = 1'-0"

DATE: 10/25/13
DRAWN BY: DRJ
PROJ. NO. 1309
REVISED:

J & C JONES & CONDE, LLC
4440 PGA BOULEVARD
PALM BEACH GARDENS, FL 33410
CERTIFICATE OF AUTHORIZATION #29783
DAVID R JONES, PE #41042
TEL (561)309-9017
EMAIL: david_jones_conde@bellsouth.net

SHEET:
M1