

R.B. BRENNAN SURVEYING L.B. # 6813
 2080 WEST INDIANTOWN ROAD, SUITE 400
 JUPITER, FLORIDA 33458
 Phone (561) 776-0505
 Fax (561) 776-0506
 BRENNANCOMPANIES@ATT.NET

BOUNDARY SURVEY OF A PORTION OF SECTION 16, TOWNSHIP 42 SOUTH, RANGE 43 EAST, PALM BEACH COUNTY, FLORIDA

LEGEND:	
A	Arc
A/C	Air Conditioner
BFP	Back Flow Preventer
BM	Bench Mark
CD	Calculated Data
Ch	Chord
CFT	Calculated from Field Traverse
CLF	Chain Link Fence
CLP	Concrete Light Pole
C/L	Center Line
CM	Concrete Monument
C/D	Clean-Dirt
Conc	Concrete
D	Central angle of Curve
(D)	Data Per Record Deed
D/MH	Drainage Manhole
EL	Elevation
FND	Found
FT	Finish Floor
FH	Fire Hydrant
FDB	Fiber Optic Box
FPAL	Florida Power & Light
GC	Gas Cap
GV	Gas Valve
H/L	Hand Hole
IP	Iron Pipe
IRC	Iron Rod and Cap
LB	Licensed Business
M	Measured
MH	Man Hole
MI	Plus or Minus
NGVD	National Geodetic Vertical Datum
ORB	Official Records Book
D/H	Overhead
PC	Point of Curvature
PDB	Point of Beginning
PCC	Point of Compound Curvature
PCP	Permanent Control Point
P.B.C.R.	Palm Beach County Records
PG	Page
PLS	Professional Land Surveyor
PL	Planter
PM	Parking Meter
POC	Point of Commencement
PB	Plot Book
UP	Utility Pole
PK	Parker/Kalon Nail
PM	Parking Meter
PRC	Point of Reverse Curvature
PRM	Permanent Reference Monument
PSM	Professional Surveyor & Mapper
PT	Point of Tangency
R	Radius
RCP	Reinforced Concrete Pipe
R/W	Right-of-Way
S	Sign
SS	Stop Sign
S&BT	Southern Bell Telephone Manhole
S&BT	Southern Bell Telephone Line
SMH	Sanitary Manhole
SL	Street Light
SLB	Street Light Box
SV	Sewer Valve
TS	Traffic Signal
T/SB	Traffic Signal Box
U/G	Underground
UP	Utility Pole
VM	Vacuum Meter
V/V	Water Valve
EDP	Edge of Pavement
EDW	Edge of Water
ELEC.	Electric
CONC. LIGHT POLE	
CONC. POWER POLE	
DRAINAGE MANHOLE	
ELECTRIC HANDHOLE	
ELECTRIC SERVICE	
HANDICAPPED PARKING	
METAL SEWER CLEANOUT COVER	
SINGLE POST SIGN	
TELEPHONE RISER	
WATER METER	
**ENC	ENCROACHMENT

DESCRIPTION

PARCEL 1:
 A PARCEL OF LAND LYING IN SECTION 16, TOWNSHIP 42 SOUTH, RANGE 43 EAST, VILLAGE OF NORTH PALM BEACH, PALM BEACH COUNTY, FLORIDA, MORE PARTICULARLY DESCRIBED AS FOLLOWS:
 BEGINNING AT THE INTERSECTION OF THE EASTERLY RIGHT OF WAY LINE OF U.S. HIGHWAY #1 WITH THE NORTH RIGHT OF WAY LINE OF CANAL C-17 AS NOW ESTABLISHED; THENCE ON AN ASSUMED BEARING OF DUE EAST ALONG THE SAID NORTH RIGHT OF WAY LINE OF CANAL C-17, A DISTANCE OF 233.50 FEET; THENCE NORTH 10 DEGREES 09'00" WEST, A DISTANCE OF 43.37 FEET; THENCE NORTH 37 DEGREES 27'47" EAST, A DISTANCE OF 189.55 FEET; THENCE NORTH 10 DEGREES 09'00" WEST, A DISTANCE OF 49 FEET; THENCE SOUTH 79 DEGREES 41'56" WEST, A DISTANCE OF 364.71 FEET TO A POINT IN THE AFORESAID EASTERLY RIGHT OF WAY LINE OF U.S. HIGHWAY #1 AS NOW ESTABLISHED; THENCE SOUTH 21 DEGREES 10'13" EAST, A DISTANCE OF 24.64 FEET; THENCE SOUTH 10 DEGREES 09'00" EAST, ALONG SAID RIGHT OF WAY LINE, A DISTANCE OF 155.62 FEET TO THE POINT OF BEGINNING.

TOGETHER WITH:
PARCEL 2:
 A PARCEL OF LAND LYING IN SECTION 16, TOWNSHIP 42 SOUTH, RANGE 43 EAST, VILLAGE OF NORTH PALM BEACH, FLORIDA, MORE PARTICULARLY DESCRIBED AS FOLLOWS:
 THE WEST 233.66 FEET OF THE FOLLOWING DESCRIBED PROPERTY: BEGINNING AT THE INTERSECTION OF THE EASTERLY RIGHT OF WAY LINE OF U.S. HIGHWAY #1 WITH THE NORTH RIGHT OF WAY LINE OF CANAL C-17; THENCE ON AN ASSUMED BEARING OF DUE EAST, ALONG SAID NORTH RIGHT OF WAY LINE, A DISTANCE OF 942.63 FEET; THENCE DUE SOUTH, A DISTANCE OF 30.30 FEET TO THE FACE OF AN EXISTING BULKHEAD; THENCE DUE WEST, ALONG THE FACE OF SAID BULKHEAD, A DISTANCE OF 937.21 FEET TO THE SAID EASTERLY RIGHT OF WAY LINE OF U.S. HIGHWAY #1; THENCE NORTH 10 DEGREES 09'00" WEST, ALONG SAID EASTERLY RIGHT OF WAY LINE, A DISTANCE OF 30.78 FEET TO THE POINT OF BEGINNING.

ALSO KNOWN AS:
 A PORTION OF SECTION 16, TOWNSHIP 42 SOUTH, RANGE 43 EAST, PALM BEACH COUNTY, FLORIDA, BEING MORE PARTICULARLY DESCRIBED AS FOLLOWS:
 BEGIN AT THE INTERSECTION OF THE NORTHERLY RIGHT OF WAY LINE OF CANAL C-17 WITH THE EASTERLY RIGHT OF WAY LINE OF U.S. HIGHWAY #1 (30 FOOT RIGHT-OF-WAY); THENCE NORTH 10 DEGREES 09'00" WEST ALONG THE SAID EASTERLY RIGHT OF WAY LINE, A DISTANCE OF 155.62 FEET TO A NAIL; THENCE NORTH 21 DEGREES 10'13" WEST ALONG SAID RIGHT OF WAY LINE, A DISTANCE OF 24.64 FEET TO A REBAR; THENCE NORTH 79 DEGREES 41'56" EAST, A DISTANCE OF 364.71 FEET TO A REBAR; THENCE SOUTH 10 DEGREES 09'00" EAST, A DISTANCE OF 49.00 FEET TO A REBAR; THENCE SOUTH 37 DEGREES 27'47" WEST, A DISTANCE OF 189.55 FEET TO A REBAR; THENCE SOUTH 10 DEGREES 09'00" EAST, A DISTANCE OF 43.37 FEET TO A REBAR LYING ON SAID NORTHERLY RIGHT OF WAY LINE OF CANAL C-17; THENCE NORTH 80 DEGREES 00'00" EAST ALONG SAID NORTHERLY RIGHT OF WAY LINE, A DISTANCE OF 10.16 FEET TO A REBAR; THENCE SOUTH 10 DEGREES 09'00" EAST, A DISTANCE OF 29.34 FEET TO A DRILL HOLE IN THE BULKHEAD WALL OF SAID CANAL C-17; THENCE NORTH 89 DEGREES 56'00" WEST ALONG THE FACE OF SAID BULKHEAD WALL, A DISTANCE OF 233.66 FEET TO A REBAR LYING ON SAID EASTERLY RIGHT OF WAY LINE OF U.S. HIGHWAY ONE; THENCE NORTH 10 DEGREES 09'00" WEST, A DISTANCE OF 29.07 FEET TO THE POINT OF BEGINNING.

CONTAINING 1.527 ACRES MORE OR LESS.

SURVEYORS NOTES
 1) LANDS SHOWN HEREON HAVE NOT BEEN ABSTRACTED BY THIS OFFICE FOR EASEMENTS, RESERVATIONS, OR RIGHTS OF WAY OF RECORD.
 2) SUBSURFACE IMPROVEMENTS OF ENCROACHMENTS WERE NOT LOCATED OR SHOWN HEREON.
 3) ONLY IMPROVEMENTS LOCATED ARE THOSE SHOWN HEREON.
 4) THE SURVEY OF PROPERTY SHOWN IS IN ACCORDANCE WITH DESCRIPTION FURNISHED BY CLIENT OR CLIENTS REPRESENTATIVE.
 5) NO SEARCH OF THE PUBLIC RECORDS HAS BEEN MADE BY THIS OFFICE FOR CURRENCY, ACCURACY OR OMISSIONS OF DESCRIPTION FURNISHED.
 6) THIS SURVEY IS NOT VALID WITHOUT THE SIGNATURE AND THE ORIGINAL RAISED SEAL OF A FLORIDA LICENSED SURVEYOR AND MAPPER.
 7) ALL DIMENSIONS SHOWN HEREON ARE PER DEED UNLESS OTHERWISE NOTED.
 8) BEARINGS SHOWN HEREON ARE BASED ON A BEARING OF N10°09'00"W ALONG THE CENTERLINE OF CORSAR BETWEEN A FOUND BOLT AND DISC AT THE INTERSECTION OF SOUTH ANCHORAGE DRIVE AND A BOLT AND DISC AT THE INTERSECTION OF EBTTIDE DRIVE, AND IS RELATIVE TO THE DEED BEARING AND THE PLAT BEARING OF PLAT NO. 2 PALM BEACH LAKE WORTH ESTATES AS RECORDED IN PLAT BOOK 35, PAGE 143, PALM BEACH COUNTY RECORDS.
 9) ELEVATIONS SHOWN HEREON ARE BASED ON FLORIDA DEPARTMENT OF TRANSPORTATION BENCHMARK "CA15", ELEVATION = 14.584', LOCATED ON U.S. HIGHWAY 1 IN THE CONCRETE MEDIAN OF THE BRIDGE OVER THE C-17 CANAL AND IS RELATIVE TO THE NATIONAL GEODETIC VERTICAL DATUM OF 1929 (NGVD29).
 10) THE EASTERLY PORTION OF THE EXISTING BUILDING ENCROACHES INTO THE FLORIDA POWER AND LIGHT EASEMENT RECORDED ON OFFICIAL RECORDS BOOK 2695, PAGE 1516.
 11) LAST DATE OF FIELD WORK NOVEMBER 11, 2008.
 12) TOTAL AREA OF PROPERTY AS SURVEYED (PARCELS 1 AND 2) CONTAINS 1.535 ACRES.

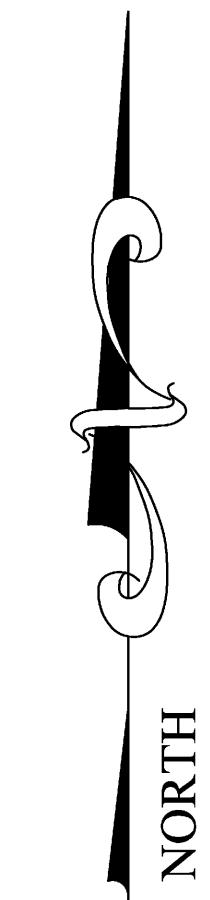
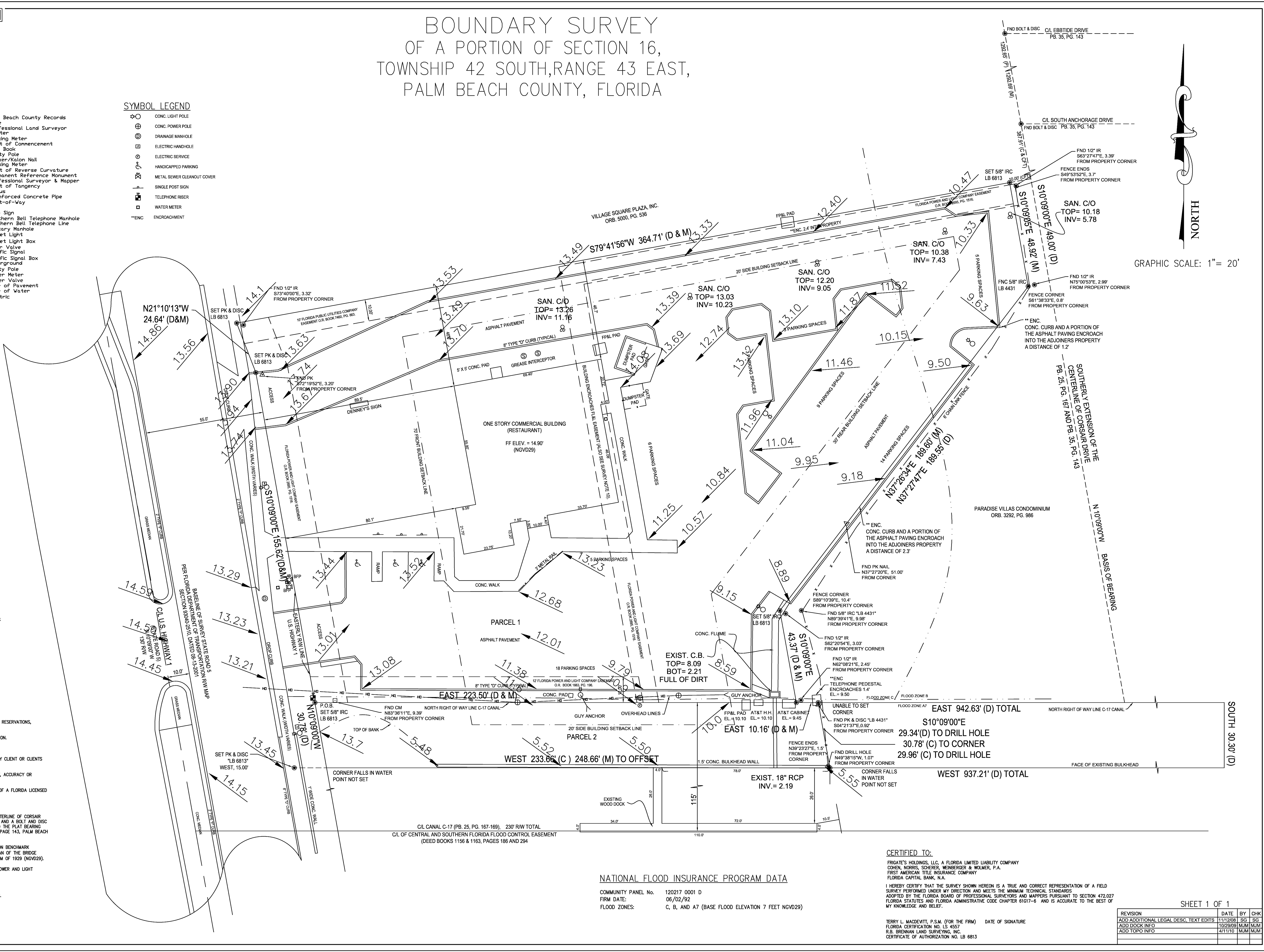

GRAPHIC SCALE: 1" = 20'

NATIONAL FLOOD INSURANCE PROGRAM DATA

COMMUNITY PANEL No. 120217 0001 D
 FIRM DATE: 06/02/92
 FLOOD ZONES: C, B, AND A7 (BASE FLOOD ELEVATION 7 FEET NGVD29)

CERTIFIED TO:
 FRIGATE'S HOLDINGS, LLC, A FLORIDA LIMITED LIABILITY COMPANY
 COPEN, NORRIS, SCHERER, WENBERGER & WOLMER, P.A.
 FIRST AMERICAN TITLE INSURANCE COMPANY
 FLORIDA CAPITAL BANK, N.A.
 I HEREBY CERTIFY THAT THE SURVEY SHOWN HEREON IS A TRUE AND CORRECT REPRESENTATION OF A FIELD SURVEY PERFORMED UNDER MY DIRECTION AND MEETS THE MINIMUM TECHNICAL STANDARDS ADOPTED BY THE FLORIDA BOARD OF PROFESSIONAL SURVEYORS AND MAPPERS PURSUANT TO SECTION 472.027 FLORIDA STATUTES AND FLORIDA ADMINISTRATIVE CODE CHAPTER 61G17-6 AND IS ACCURATE TO THE BEST OF MY KNOWLEDGE AND BELIEF.

SHEET 1 OF 1		REVISION	DATE	BY	CHK
ADD ADDITIONAL LEGAL DESC, TEXT EDITS	11/12/08	SS			
ADD DOCK INFO	10/29/09	MJM			
ADD TOPO INFO	4/11/10	MJM			

TERRY L. MACDONALD, P.S.M. (FOR THE FIRM) DATE OF SIGNATURE
 FLORIDA CERTIFICATION NO. LS 4557
 R.B. BRENNAN LAND SURVEYING, INC.
 CERTIFICATE OF AUTHORIZATION NO. LB 6813

SITE ENGINEERING PLANS
FOR

Frigate's Restaurant

Village of North Palm Beach, Florida

LEGAL DESCRIPTION

PARCEL 1:
A PARCEL OF LAND LYING IN SECTION 16, TOWNSHIP 42 SOUTH, RANGE 43 EAST, VILLAGE OF NORTH PALM BEACH, PALM BEACH COUNTY, FLORIDA, MORE PARTICULARLY DESCRIBED AS FOLLOWS:

BEGINNING AT THE INTERSECTION OF THE EASTERLY RIGHT OF WAY LINE OF U.S. HIGHWAY *1 WITH THE NORTH RIGHT OF WAY LINE OF CANAL C-17 AS NOW ESTABLISHED; THENCE ON AN ASSUMED BEARING OF DUE EAST ALONG THE SAID NORTH RIGHT OF WAY LINE OF CANAL C-17, A DISTANCE OF 223.50 FEET; THENCE NORTH 10 DEGREES 09'00" WEST, A DISTANCE OF 43.37 FEET; THENCE NORTH 37 DEGREES 27'47" EAST, A DISTANCE OF 189.55 FEET; THENCE NORTH 10 DEGREES 09'00" WEST, A DISTANCE OF 49 FEET; THENCE SOUTH 79 DEGREES 41'56" WEST, A DISTANCE OF 364.71 FEET TO A POINT IN THE AFORESAID EASTERLY RIGHT OF WAY LINE OF U.S. HIGHWAY *1 AS NOW ESTABLISHED; THENCE SOUTH 21 DEGREES 10'13" EAST, A DISTANCE OF 24.64 FEET; THENCE SOUTH 10 DEGREES 09'00" EAST, ALONG SAID RIGHT OF WAY LINE, A DISTANCE OF 155.62 FEET TO THE POINT OF BEGINNING.

TOGETHER WITH:

PARCEL 2:

A PARCEL OF LAND LYING IN SECTION 16, TOWNSHIP 42 SOUTH, RANGE 43 EAST, VILLAGE OF NORTH PALM BEACH, FLORIDA, MORE PARTICULARLY DESCRIBED AS FOLLOWS:

THE WEST 233.66 FEET OF THE FOLLOWING DESCRIBED PROPERTY: BEGINNING AT THE INTERSECTION OF THE EASTERLY RIGHT OF WAY LINE OF U.S. HIGHWAY *1 WITH THE NORTH RIGHT OF WAY LINE OF CANAL C-17; THENCE ON AN ASSUMED BEARING OF DUE EAST, ALONG SAID NORTH RIGHT OF WAY LINE, A DISTANCE OF 942.63 FEET; THENCE DUE SOUTH, A DISTANCE OF 30.30 FEET TO THE FACE OF AN EXISTING BULKHEAD; THENCE DUE WEST, ALONG THE FACE OF SAID BULKHEAD, A DISTANCE OF 937.21 FEET TO THE SAID EASTERLY RIGHT OF WAY LINE OF U.S. HIGHWAY *1; THENCE NORTH 10 DEGREES 09'00" WEST, ALONG SAID EASTERLY RIGHT OF WAY LINE, A DISTANCE OF 30.78 FEET TO THE POINT OF BEGINNING.

ALSO KNOWN AS:

A PORTION OF SECTION 16, TOWNSHIP 42 SOUTH, RANGE 43 EAST, PALM BEACH COUNTY, FLORIDA, BEING MORE PARTICULARLY DESCRIBED AS FOLLOWS:

BEGIN AT THE INTERSECTION OF THE NORTHERLY RIGHT OF WAY LINE OF CANAL C-17 WITH THE EASTERLY RIGHT OF WAY LINE OF U.S. HIGHWAY 1 (130 FOOT RIGHT-OF-WAY); THENCE NORTH 10 DEGREES 09'00" WEST ALONG THE SAID EASTERLY RIGHT OF WAY LINE A DISTANCE OF 155.62 FEET TO A NAIL; THENCE NORTH 21 DEGREES 10'13" WEST ALONG SAID RIGHT OF WAY LINE A DISTANCE OF 24.64 FEET TO A REBAR; THENCE NORTH 79 DEGREES 41'56" EAST, A DISTANCE OF 364.71 FEET TO A REBAR; THENCE SOUTH 10 DEGREES 09'00" EAST A DISTANCE OF 49.00 FEET TO A REBAR; THENCE SOUTH 37 DEGREES 27'47" WEST, A DISTANCE OF 189.55 FEET TO A REBAR; THENCE SOUTH 10 DEGREES 09'00" EAST A DISTANCE OF 43.37 FEET TO A REBAR LYING ON SAID NORTHERLY RIGHT OF WAY LINE OF CANAL C-17; THENCE NORTH 90 DEGREES 00'00" EAST ALONG SAID NORTHERLY RIGHT OF WAY LINE A DISTANCE OF 10.16 FEET TO A REBAR; THENCE SOUTH 10 DEGREES 09'00" EAST A DISTANCE OF 29.34 FEET TO A DRILL HOLE IN THE BULKHEAD WALL OF SAID CANAL C-17; THENCE NORTH 89 DEGREES 58'06" WEST ALONG THE FACE OF SAID BULKHEAD WALL A DISTANCE OF 233.66 FEET TO A REBAR LYING ON SAID EASTERLY RIGHT OF WAY LINE OF U.S. HIGHWAY ONE; THENCE NORTH 10 DEGREES 09'00" WEST A DISTANCE OF 29.07 FEET TO THE POINT OF BEGINNING.

CONTAINING 1.527 ACRES MORE OR LESS.

OWNER:

Frigate's Holdings LLC
100 Ebbtide Drive
North Palm Beach, Florida

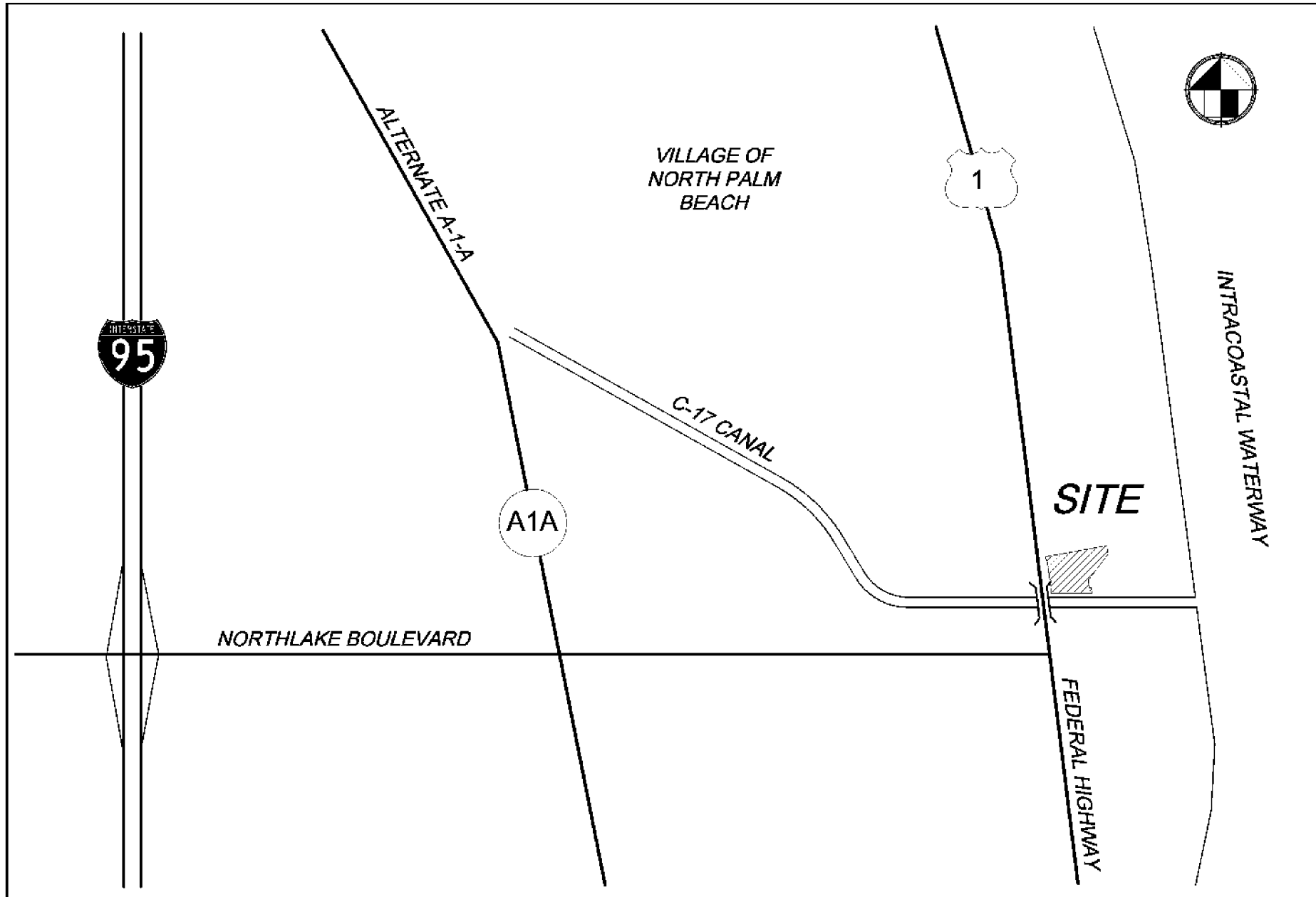

LOCATION MAP
S 16, T 42S, R 43E
NTS

INDEX OF SHEETS

SHEET DESCRIPTION	SHEET NO.
CONSTRUCTION PERIOD STORMWATER POLLUTION PREVENTION PLAN	1
DEMOLITION PLAN	2
PAVING, GRADING, & DRAINAGE PLAN	3
WATER & SEWER PLAN	4
PAVING, GRADING & DRAINAGE DETAILS	5
WATER & SEWER DETAILS	6 - 8

PROJECT NO. 10125
May 2010

THIS PLAN WAS PREPARED UNDER MY DIRECTION AND TO THE BEST OF MY KNOWLEDGE AND BELIEF THE DESIGN OF THE PUBLIC ROADS SHOWN HEREON COMPLIES WITH THE INTENT OF THE "MANUAL OF UNIFORM MINIMUM STANDARDS FOR DESIGN, CONSTRUCTION AND MAINTENANCE FOR STREET AND HIGHWAYS", AS ADOPTED BY THE STATE OF FLORIDA LEGISLATURE, CHAPTER 72-328 F.S.

48 HOURS BEFORE DIGGING
CALL SUNSHINE
TOLL FREE
1-800-432-4770
UNDERGROUND UTILITIES NOTIFICATION
CENTER OF FLORIDA
FIRST CALL OF FLORIDA
1-800-227-3385
FOR FLORIDA POWER AND LIGHT CO.

SCHNARS ENGINEERING CORPORATION

949A CLINT MOORE ROAD • BOCA RATON, FLORIDA 33487

TEL: (561) 241-6455 • FAX: (561) 241-5182

CERTIFICATE OF AUTHORIZATION 36640



Florida Professional Engineer
Registration No. 7066
P.E. T. G. P.

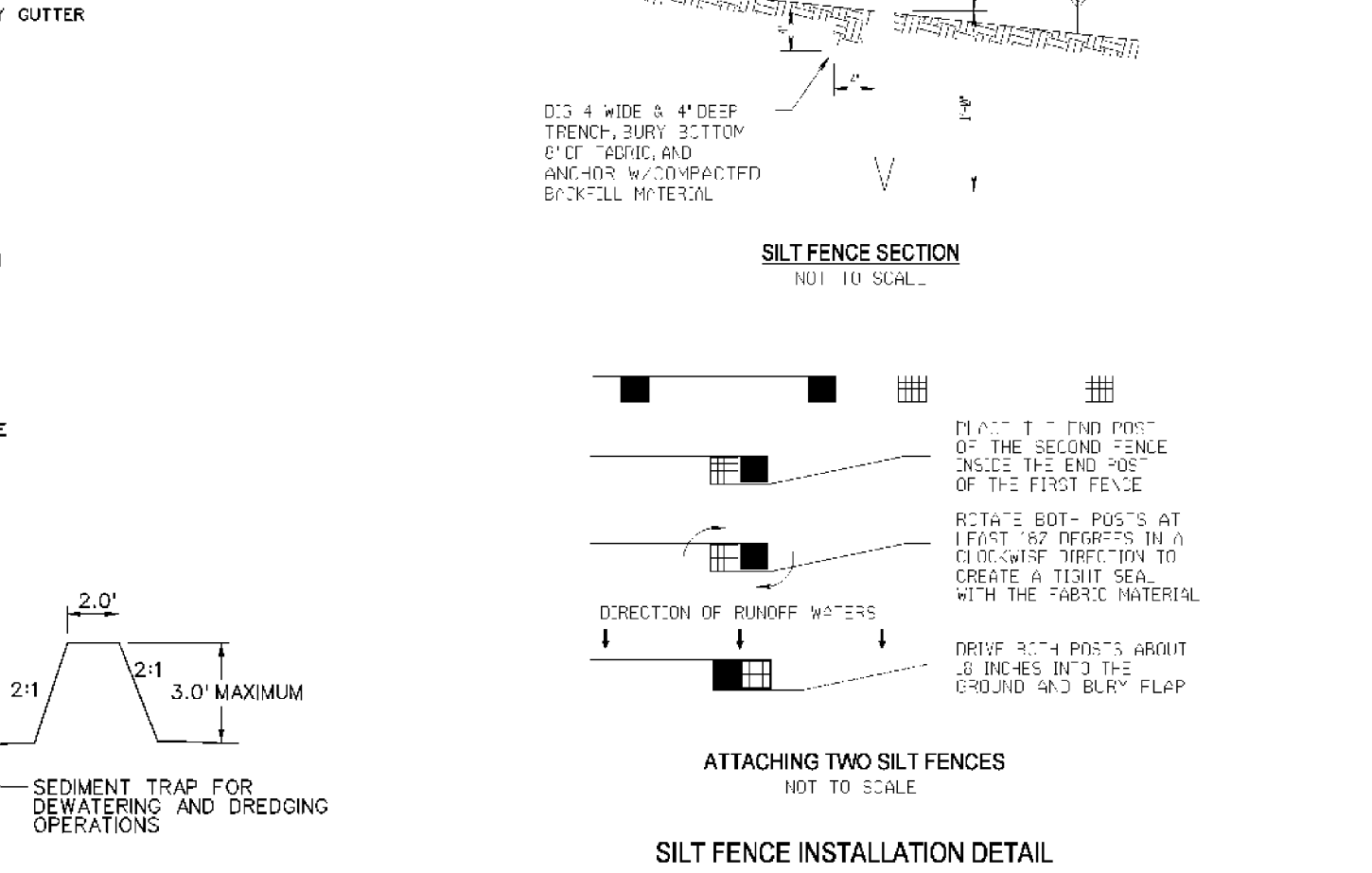
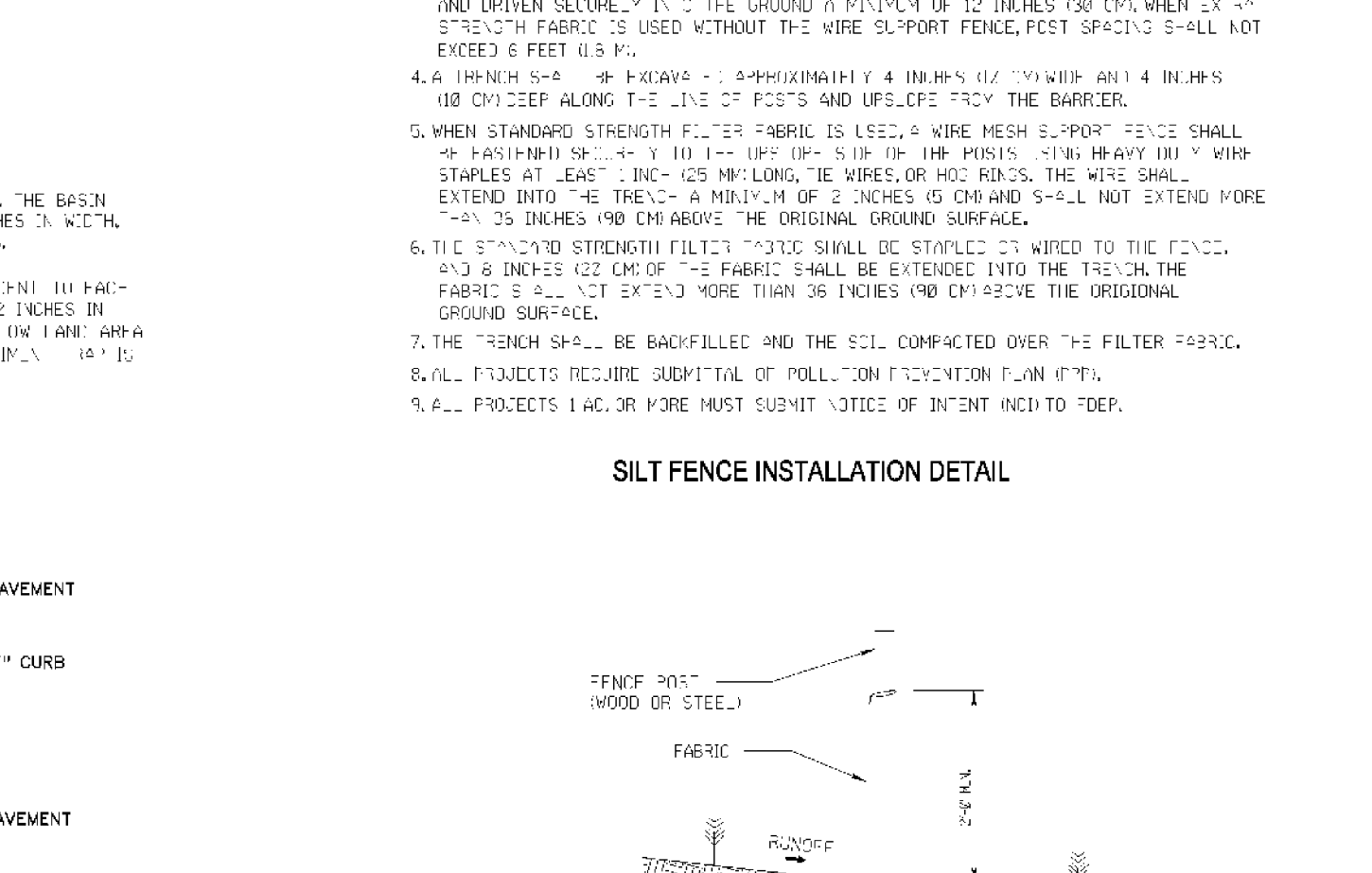
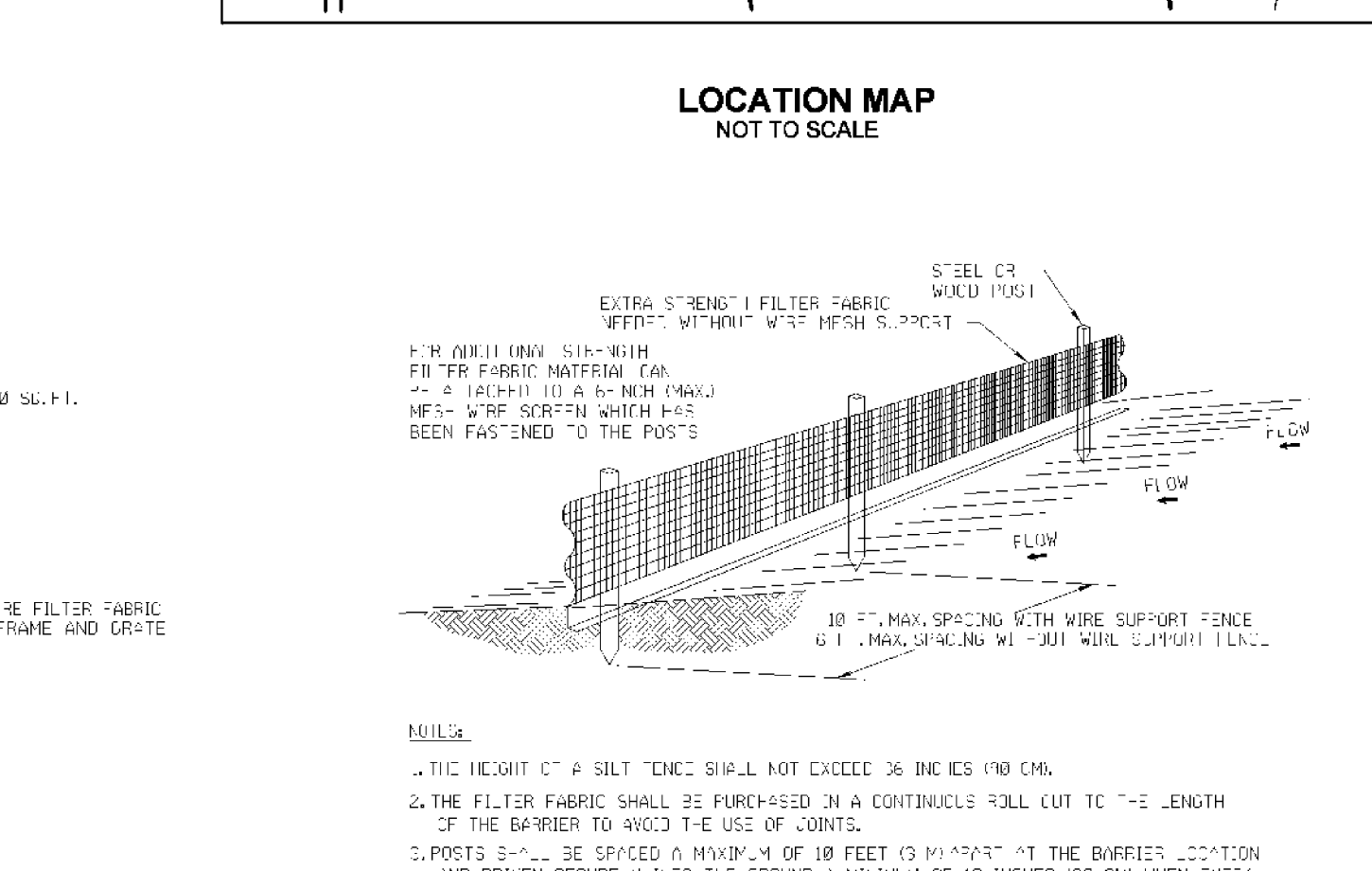
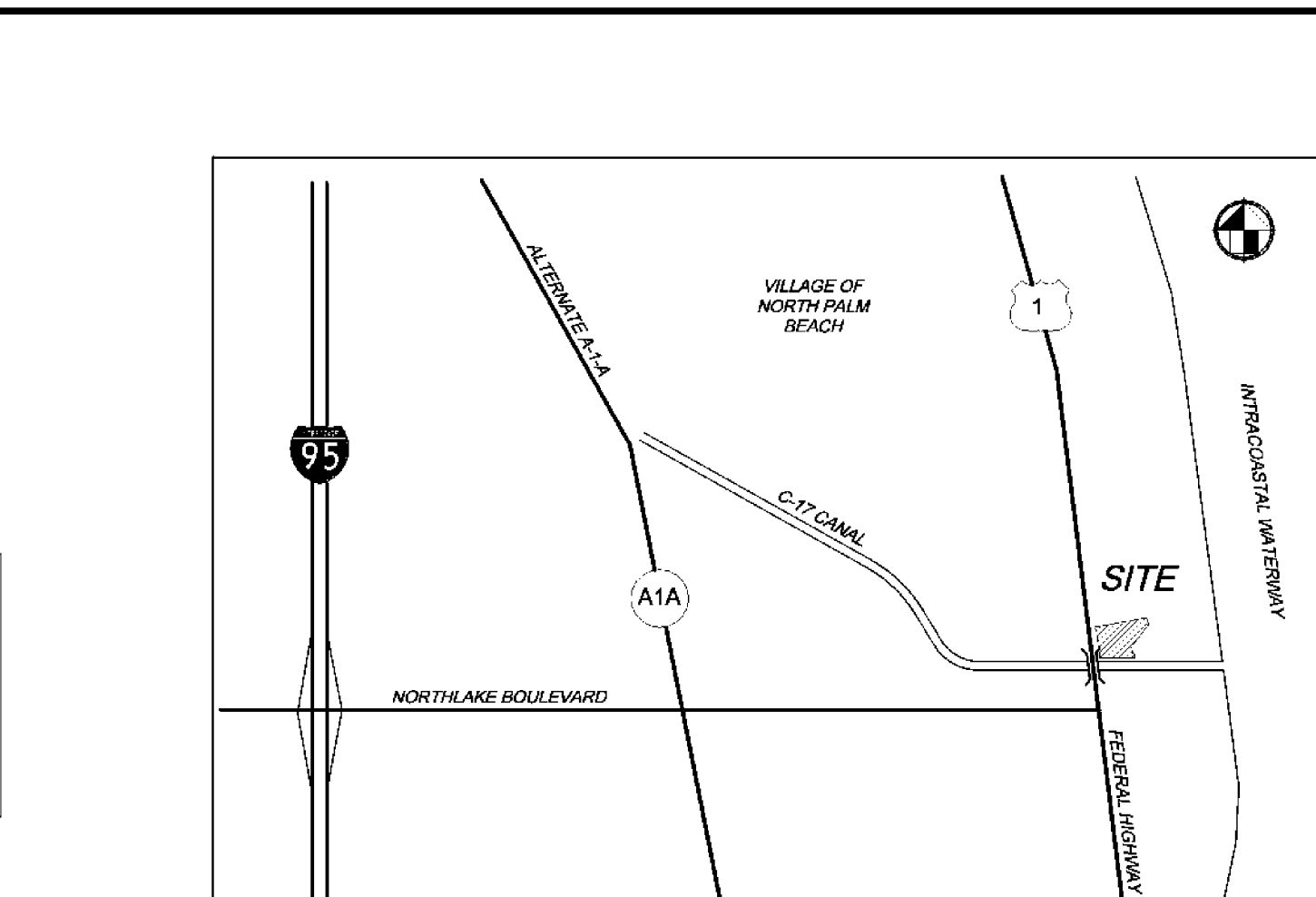
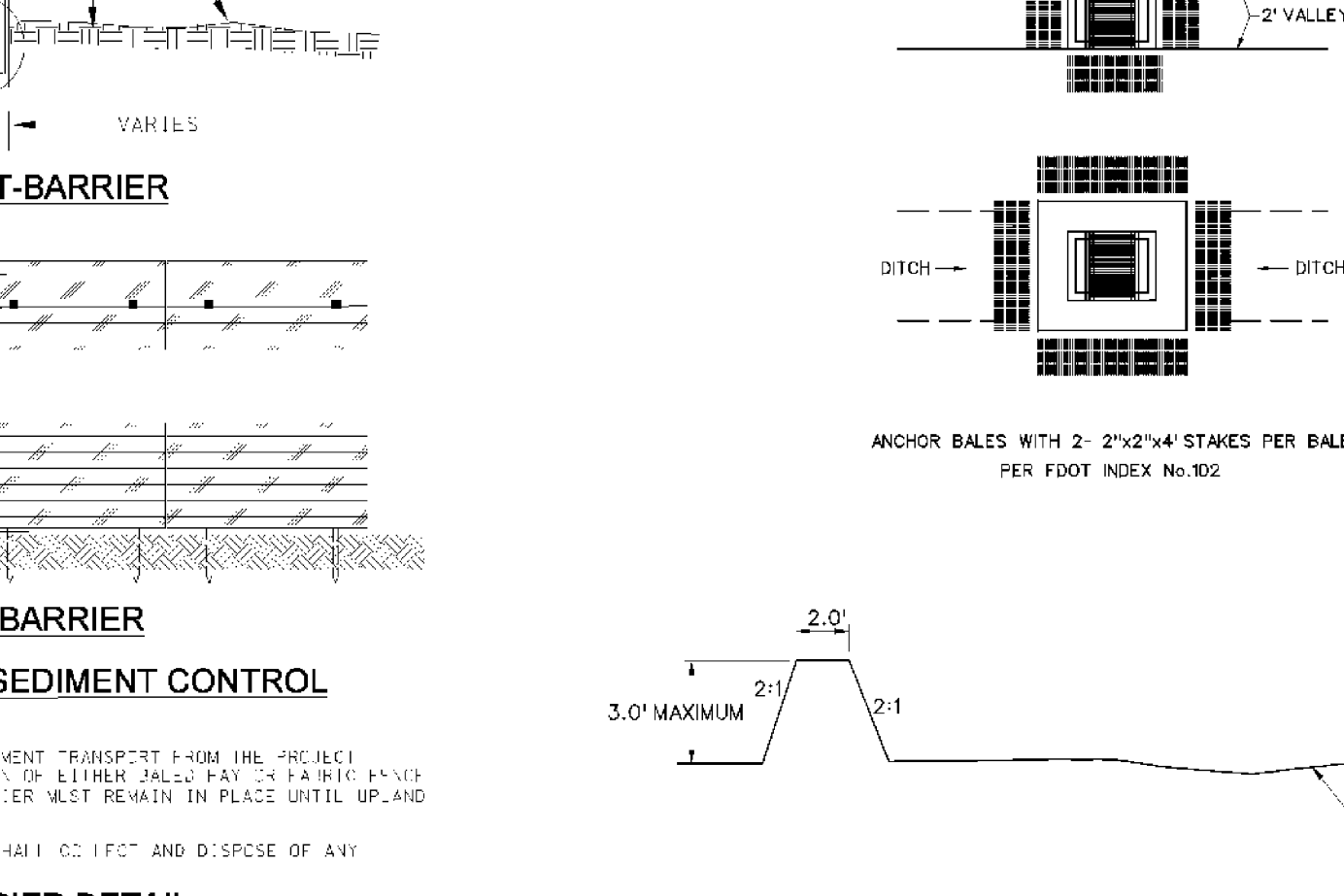
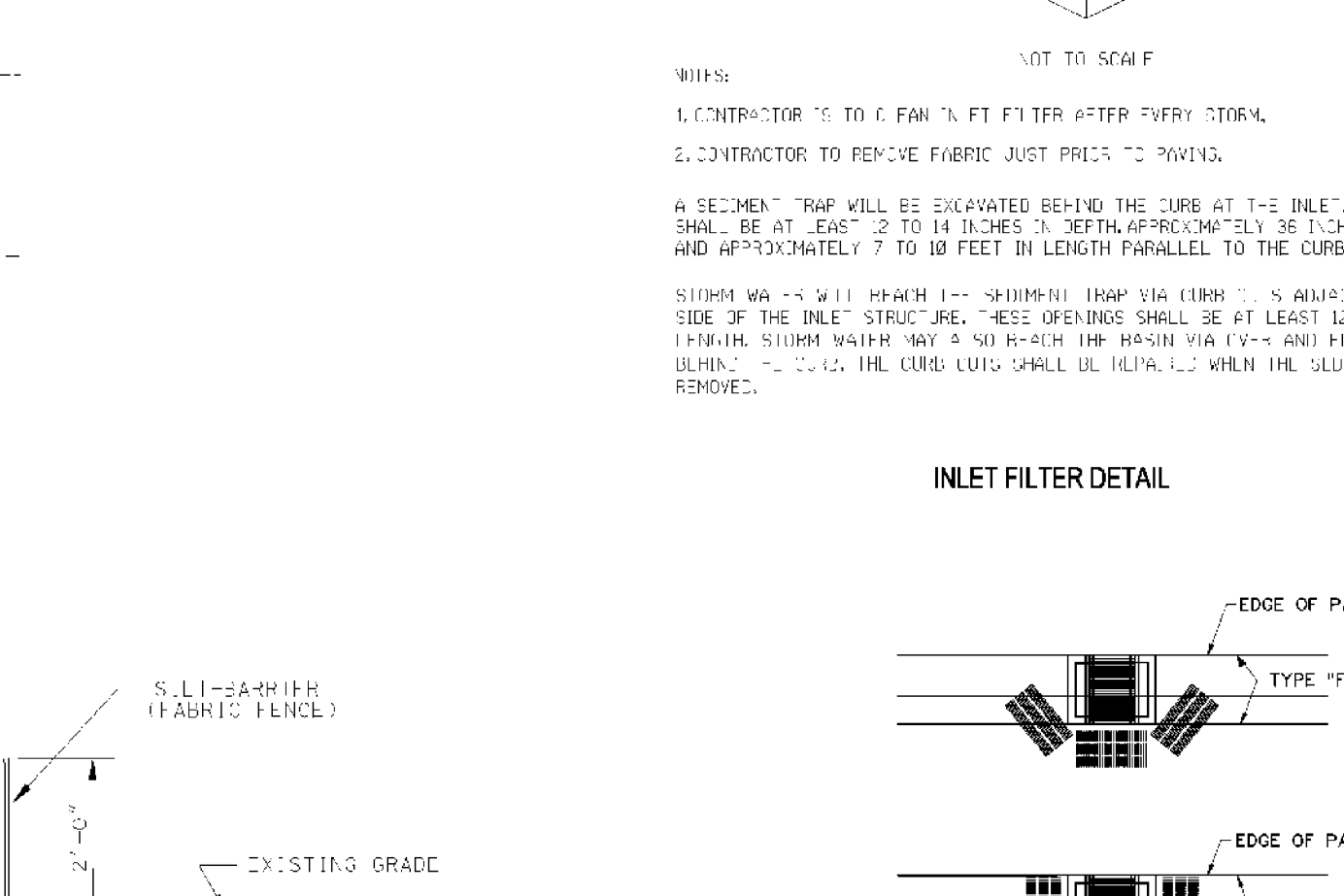
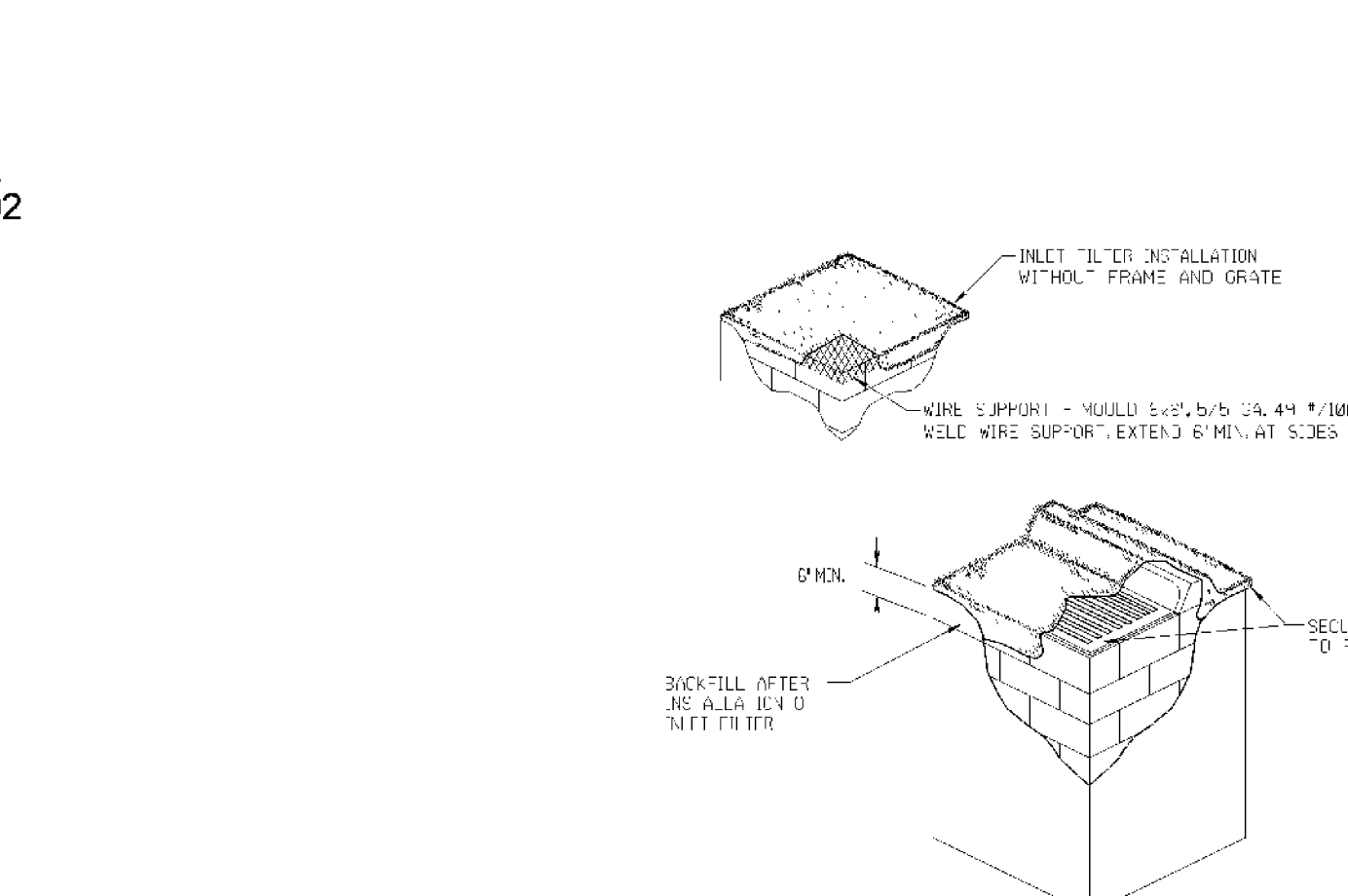
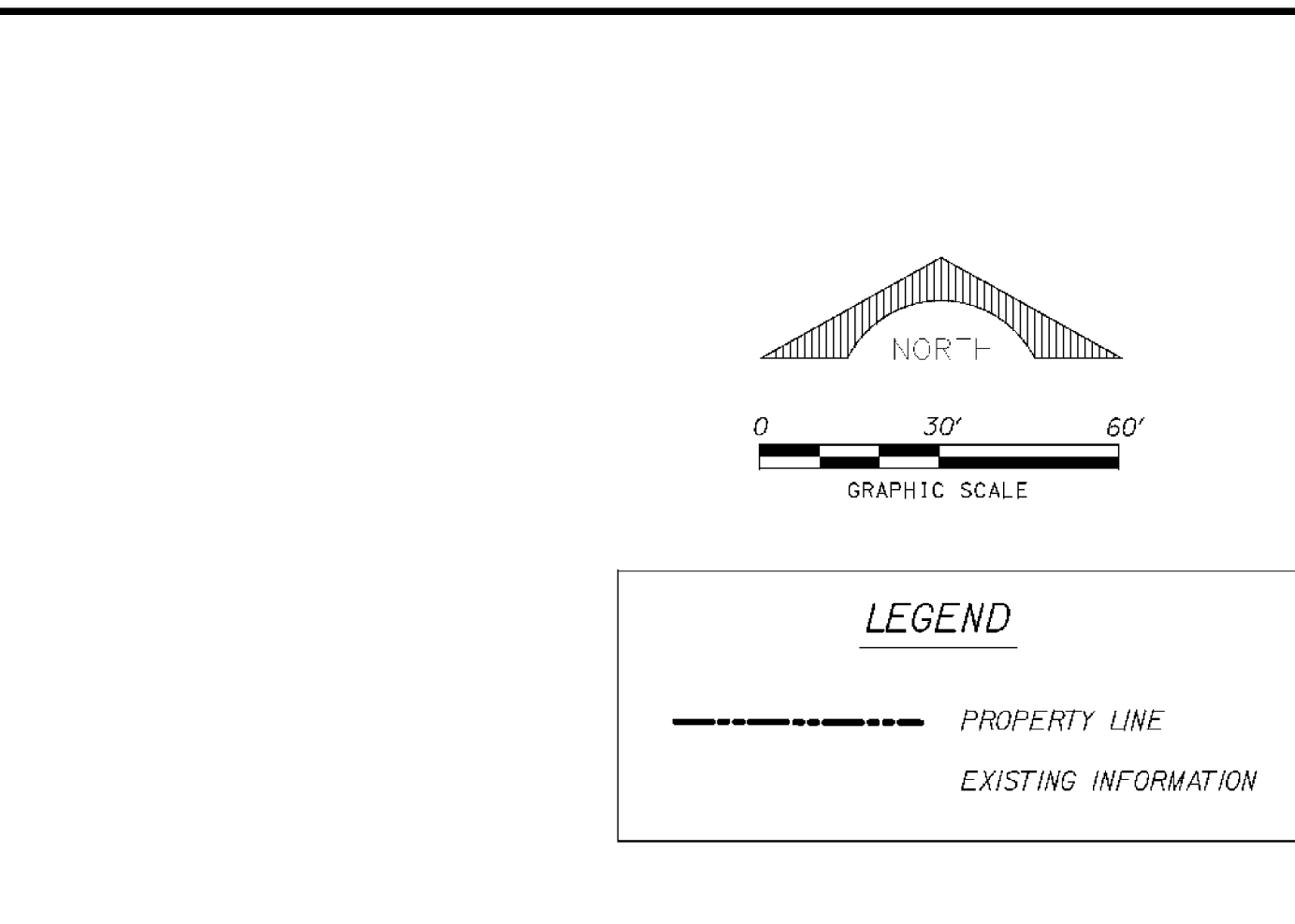
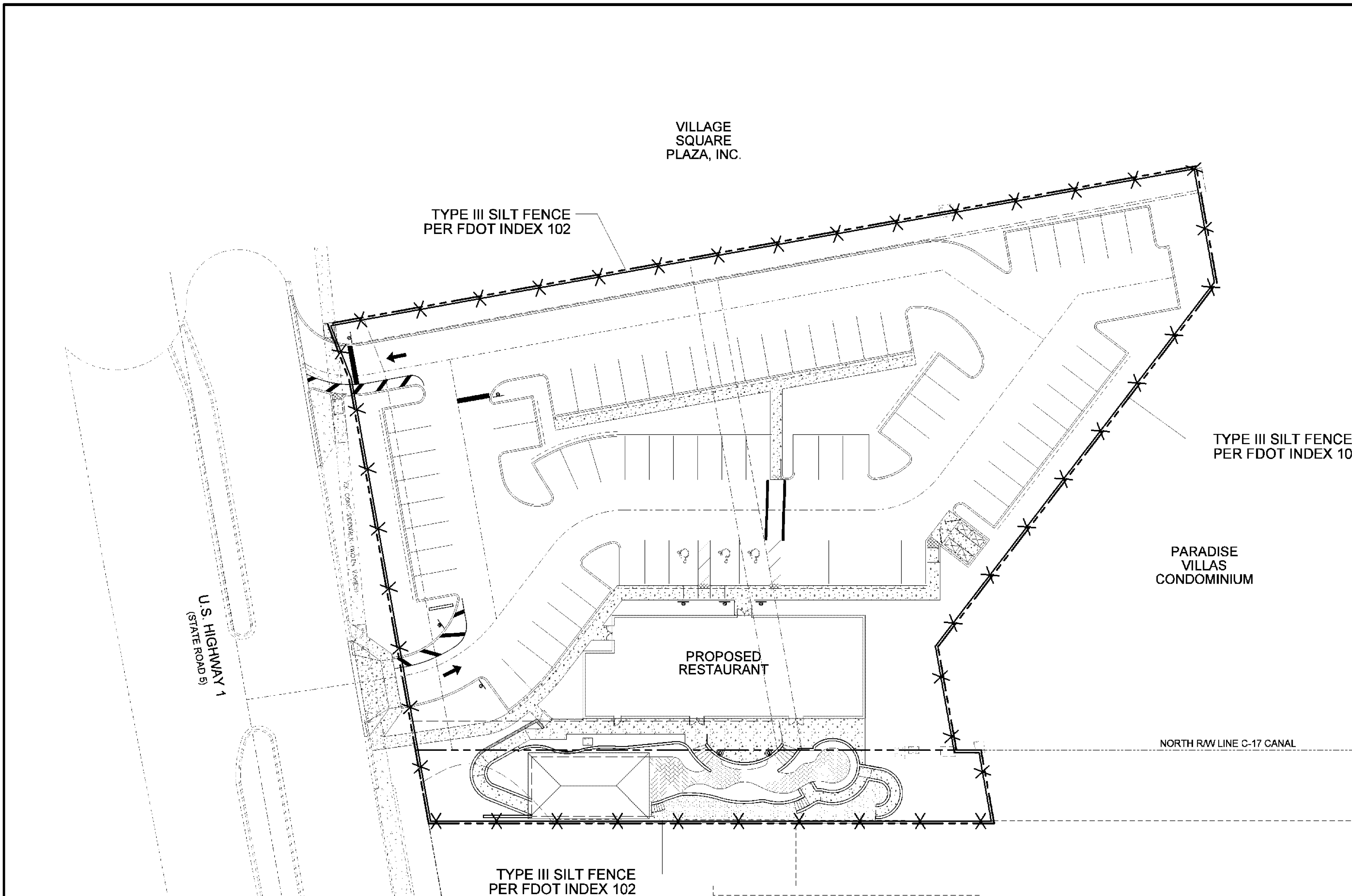

EROSION AND SEDIMENTATION CONTROL NOTES

1. ALL SEDIMENT CONTROL MEASURES ARE TO BE ADJUSTED TO MEET FIELD CONDITIONS AT THE TIME OF CONSTRUCTION AND BE CONSTRUCTED PRIOR TO ANY GRADING OR DISTURBANCE OF EXISTING SUBGRADE MATERIAL ON THE BALANCE OF SITE. PERMANENT SEDIMENT BARRIERS SHALL BE CONSTRUCTED TO PREVENT SEDIMENT OR TRASH FROM FLOWING OR FLOATING ON TO ADJACENT PROPERTIES.
2. SEDIMENT WILL BE PREVENTED FROM ENTERING ANY STORM DRAIN SYSTEM DITCH OR CHANNEL. ALL STORM DRAIN INLETS THAT ARE MADE OPERABLE DURING CONSTRUCTION SHALL BE PROTECTED SO THAT SEDIMENT LADEN WATER CANNOT ENTER THE CONVEYANCE SYSTEM WITHOUT FIRST BEING FILTERED OR OTHERWISE TREATED TO REMOVE SEDIMENT.
3. BEFORE TEMPORARY OR NEWLY CONSTRUCTED STORMWATER CONVEYANCE CHANNELS ARE MADE OPERATIONAL, ADEQUATE OUTLET PROTECTION AND ANY REQUIRED TEMPORARY OR PERMANENT CHANNEL LINING SHALL BE INSTALLED IN BOTH THE CONVEYANCE CHANNEL AND RECEIVING CHANNEL.
4. PERIODIC INSPECTION AND MAINTENANCE OF ALL SEDIMENT CONTROL STRUCTURES MUST BE PROVIDED TO ENSURE INTENDED PURPOSE IS ACCOMPLISHED. THE DEVELOPER, OWNER AND/OR CONTRACTOR SHALL BE CONTINUALLY RESPONSIBLE FOR ANY SEDIMENT LEAVING THE PROPERTY. SEDIMENT CONTROL MEASURES SHALL BE IN WORKING CONDITION AT THE END OF EACH WORKING DAY.
5. WHERE CONSTRUCTION VEHICLE ACCESS ROUTES INTERSECT PAVED PUBLIC RIGHTS-OF-WAY, PROVISIONS SHALL BE MADE TO MINIMIZE THE TRANSPORT OF SEDIMENT BY TRACKING ONTO THE PAVED SURFACE. CURBS AND GUTTERS TRANSPORTED ONTO A PAVED SURFACE WITHIN THE END OF EACH DAY. SEDIMENT SHALL BE REMOVED FROM THE SURFACE BY SWEEPING OR SWEEPING AND TRANSPORTED TO A SEDIMENT CONTROL DISPOSAL AREA. STREET WASHING SHALL BE ALLOWED ONLY AFTER APPROVED INDIVIDUAL SUBDIVISION LOTS AS WELL AS TO LARGER LAND-DISTURBING ACTIVITIES.
6. ALL TEMPORARY EROSION AND SEDIMENT CONTROL MEASURES SHALL BE REMOVED WITHIN 30 DAYS AFTER FINAL SITE STABILIZATION OR AFTER THE TEMPORARY MEASURES ARE NO LONGER NECESSARY IN THE OPINION OF THE REVIEWER. DISTURBED SOIL AREAS RESULTING FROM THE DEPOSITION OF TEMPORARY MEASURES SHALL BE PERMANENTLY STABILIZED TO PREVENT FURTHER EROSION AND SEDIMENTATION.
7. PROPERTIES AND WATERWAYS DOWNSTREAM FROM CONSTRUCTION SITE SHALL BE PROTECTED FROM SEDIMENT DEPOSITION AND EROSION.
8. EROSION CONTROL DESIGN AND CONSTRUCTION SHALL FOLLOW THE REQUIREMENTS IN INDEX NOS. 101, 102 AND 103 OF FDOT ROADWAY AND TRAFFIC DESIGN STANDARDS.
9. THE ENGINEER MAY APPROVE MODIFICATIONS OR ALTER PLANS TO THESE EROSION CONTROL CRITERIA DUE TO SITE SPECIFIC CONDITIONS.
10. FILTER FABRIC SHALL BE INSTALLED ON ALL DRAINAGE INLET TOPS AND SOD SHALL BE PLACED AROUND DITCH BOTTOM NETS TO PREVENT DEBRIS AND SILTATION FROM ENTERING DRAINAGE SYSTEM DURING CONSTRUCTION.
11. SILT FENCES OR STRAW BALES SHALL BE UTILIZED AT INLETS AND ALONG PROPERTY LINES TO RETAIN SEDIMENT ON THE SITE. A TRENCH SHALL BE EXCAVATED THE WIDTH OF A BALE AND FOUR INCHES DEEP. EACH BALE SHALL BE ANCHORED BY AT LEAST TWO STAKES.
12. WATER TRUCKS SHALL BE UTILIZED TO MINIMIZE WIND EROSION.
13. A CONSTRUCTION ENTRANCE SHALL BE CONSTRUCTED AND CONTAIN AN AGGREGATE LAYER (FDOT AGGREGATE NO. 1) AT LEAST SIX INCHES THICK. IT MUST EXTEND TO THE FULL WIDTH OF THE VEHICULAR INGRESS AND EGRESS AREA. THE LENGTH OF THE ENTRANCE MUST BE AT LEAST 60 FEET.
14. IF THE CONDITIONS ON THE SITE ARE SUCH THAT MUD IS NOT REMOVED BY THE VEHICLES TRAVELING OVER THE GRAVEL ENTRANCE ROAD, THEN THE TIRES OF THE VEHICLES MUST BE WASHED BEFORE ENTERING A PUBLIC ROAD. WASH WATER MUST BE CARRIED AWAY FROM THE ENTRANCE TO A SETTLING AREA TO REMOVE SEDIMENT.
15. THE LIMEROCK SHALL BE INSTALLED IMMEDIATELY AFTER THE FINISHED GRADING IS COMPLETE ON THE ROAD AND PARKING LOT SUBGRADE.
16. LAKE BANKS SHALL BE SEED AND MULCHED OR SODDED IMMEDIATELY AFTER FINAL GRADING.
17. TRUCKS ENTERING AND EXITING THE SITE WITH FILL MATERIAL SHALL BE COVERED.
18. DISCHARGE FROM DEWATERING OPERATIONS SHALL BE RETAINED ONSITE IN A CONTAINMENT AREA.
19. EXPOSED SOIL SHALL BE PLANTED WITH VEGETATIVE MATERIAL OR COVERED WITH PROTECTIVE GROUND COVER AS SOON AS PRACTICAL UPON COMPLETION OF CONSTRUCTION ACTIVITIES.

NECESSARY NOTES

1. CONTRACTOR IS REQUIRED TO PREVENT ANY SEDIMENT TRANSPORT FROM THE PROJECT SITE ON TO ADJACENT PROPERTIES. IN THE EVENT OF EITHER BALE OR FABRIC SILT BARRIER IS ACCEPTABLE. THE BARRIER MUST REMAIN IN PLACE UNTIL UP AND VEGETATION IS ESTABLISHED.
2. BEFORE REMOVING SILT BARRIER, CONTRACTOR SHALL CLEAN AND DISPOSE OF ANY ACCUMULATED SILT.

SCHNARS
ENGINEERING CORPORATION

949A Clint Moore Road
Boca Raton, Florida 33487
Certificate of Authorization #6840

Tel: (561) 241-6455
Fax: (561) 241-5182

OWNER:
FRIGATE'S HOLDINGS LLC
100 EBBTIDE DRIVE
NORTH PALM BEACH, FLORIDA

PROJECT:
FRIGATE'S RESTAURANT
VILLAGE OF NORTH PALM BEACH
FLORIDA

TASK:
CONSTRUCTION PERIOD
STORMWATER POLLUTION PREVENTION PLAN

ORIGINAL: MAY 2010	6
REVISIONS:	7
1 7/13/10 PER VILLAGE OF NPB	8
2 12/10/10 REV. REAR DINING AREA	9
3	10
4	11
5	12

JOB NO. 10125
DRAWN RAD
DESIGNED JWM
CHECKED JTS
Q.C. JWM

SHEET 1 OF 8

DATE: 12/10/10

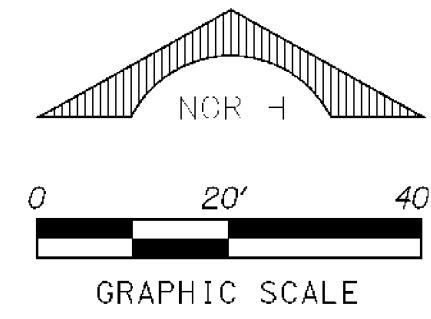

VILLAGE SQUARE PLAZA, INC.

EXISTING F.P. PAD (TO BE REMOVED)

EXISTING "C-EASING" (TO BE REMOVED)

CUT & CAP EXISTING LATERAL

EX. CLEANOUT TOP: 10.8 I.E. = 5.78 (TO REMAIN)

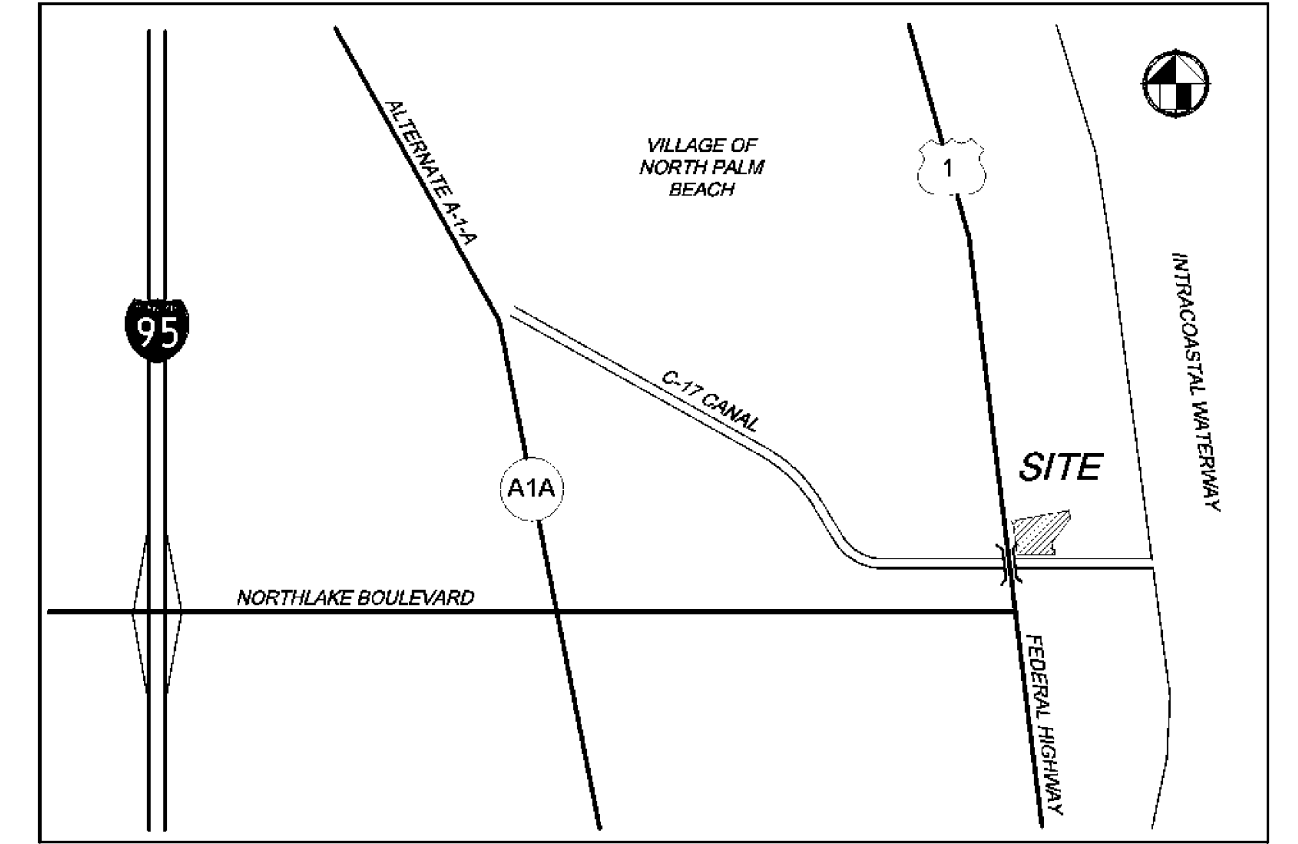

LOCATION MAP NOT TO SCALE

LEGEND	
---	PROPERTY LINE
---/---/---	EXISTING UTILITIES TO BE REMOVED
---/---/---/---	EXISTING PAVEMENT, CURB AND SIDEWALK TO BE REMOVED
---/---/---/---/---	EXISTING BUILDING TO BE REMOVED
⊙	CONC. LIGHT POLE
⊙	CONC. POWER POLE
---	GUY WIRE
---	BACKFLOW PREVENTER
---	WATER METER
⊙	SANITARY MANHOLE
⊙	DRAINAGE MANHOLE
⊙	ELECTRIC HANDHOLE
⊙	ELECTRIC SERVICE
⊙	SANITARY CLEANOUT
⊙	SINGLE POST SIGN
⊙	TELEPHONE RISER

NOTES:

- ALL PAVING AND CURBS WITHIN THE PROPERTY BOUNDARY SHALL BE REMOVED UNLESS DESIGNATED TO REMAIN.
- ALL CATCH BASINS AND DRAINAGE PIPE WITHIN THE PROPERTY BOUNDARY SHALL BE REMOVED UNLESS OTHERWISE NOTED.
- CONTRACTOR SHALL COORDINATE WITH THE SEACOAST UTILITY AUTHORITY ON ALL WATER AND SEWER REMOVAL. CONTINUOUS WATER & SEWER SERVICE SHALL BE MAINTAINED TO EXISTING USERS.
- ALL LIGHT POLES WITHIN THE PROPERTY LIMITS SHALL BE REMOVED.
- UNDER FLORIDA STATUTES, THE CONTRACTOR MUST PROVIDE A 48 HOUR NOTIFICATION PRIOR TO ANY OPERATION WHICH WOULD "PIECE THE EARTH'S SURFACE" WITH THE WORK STARTED WITHIN FIVE WORKING DAYS AFTER ALL UNDERGROUND UTILITIES HAVE BEEN IDENTIFIED. THE NOTIFICATION NUMBER IS A ONE CALL SYSTEM STATEWIDE AT 1800-432-4770. FAILURE TO COMPLY COULD RESULT IN FINES AND DAMAGES.

UNIVERSAL COLOR CODE FOR MARKING UNDERGROUND UTILITY LINES

RED	ELECTRIC
YELLOW	GAS-OIL
ORANGE	COMMUNICATION, CATV
BLUE	WATER
GREEN	SEWER
PINK	SURVEY MARKINGS
WHITE	PROPOSED EXCAVATION

- THE LOCATION AND SIZE OF ALL EXISTING UTILITIES AND TOPOGRAPHY HAS BEEN PREPARED FROM THE MOST RELIABLE INFORMATION AVAILABLE TO THE ENGINEER. THIS INFORMATION IS NOT GUARANTEED AND IT IS THE CONTRACTOR'S RESPONSIBILITY TO DETERMINE THE EXACT LOCATION OF ANY EXISTING UTILITIES AND TOPOGRAPHY PRIOR TO CONSTRUCTION. THE CONTRACTOR SHALL VERIFY ALL UTILITIES, BY ELECTRONIC METHODS AND BY HAND EXCAVATION IN COORDINATION WITH ALL UTILITY COMPANIES, PRIOR TO BEGINNING ANY CONSTRUCTION OPERATIONS.

- PRIOR TO CONSTRUCTION, THE CONTRACTOR SHALL NOTIFY THE FOLLOWING UTILITY COMPANIES IF APPLICABLE.

FLORIDA POWER AND LIGHT COMPANY
A T & T
SEACOAST UTILITY AUTHORITY
ADELPHI COMMUNICATIONS
FLORIDA PUBLIC UTILITIES
FLORIDA DEPARTMENT OF TRANSPORTATION
VILLAGE OF NORTH PALM BEACH ENGINEERING DEPT.

- SEE SURVEY BY R. B. BRENNAN SURVEYING FOR EXISTING TREE IDENTIFICATION. SEE LANDSCAPE PLAN FOR TREE DISPOSITION.
- CONTRACTOR SHALL COORDINATE THE RELOCATION OF UNDERGROUND AND OVERHEAD ELECTRIC WITH FLORIDA POWER & LIGHT.

U.S. HIGHWAY 1 (STATE ROAD 9)

PARADISE VILLAS CONDOMINIUM

C-17 CANAL

SCHNARS
ENGINEERING CORPORATION
949A Clint Moore Road
Boca Raton, Florida 33487
Certificate of Authorization #6640

Tel: (561) 241-6455
Fax: (561) 241-5182

OWNER:	FRIGATE'S HOLDINGS LLC
	100 EBBTIDE DRIVE
	NORTH PALM BEACH, FLORIDA

PROJECT:	FRIGATE'S RESTAURANT
	VILLAGE OF NORTH PALM BEACH
	FLORIDA

TASK:	DEMOLITION PLAN
-------	-----------------

ORIGINAL:	MAY 2010
REVISIONS:	
1	7/13/10 PER VILLAGE OF NPB
2	
3	
4	
5	

JOB NO.	10125
DRAWN	RAD
DESIGNED	JWM
CHECKED	JTS
Q.C.	JWM
SHEET	2 OF 8

Seal area with text: License No. 10125, State of Florida, Professional Engineer, 47366, 7/13/2010

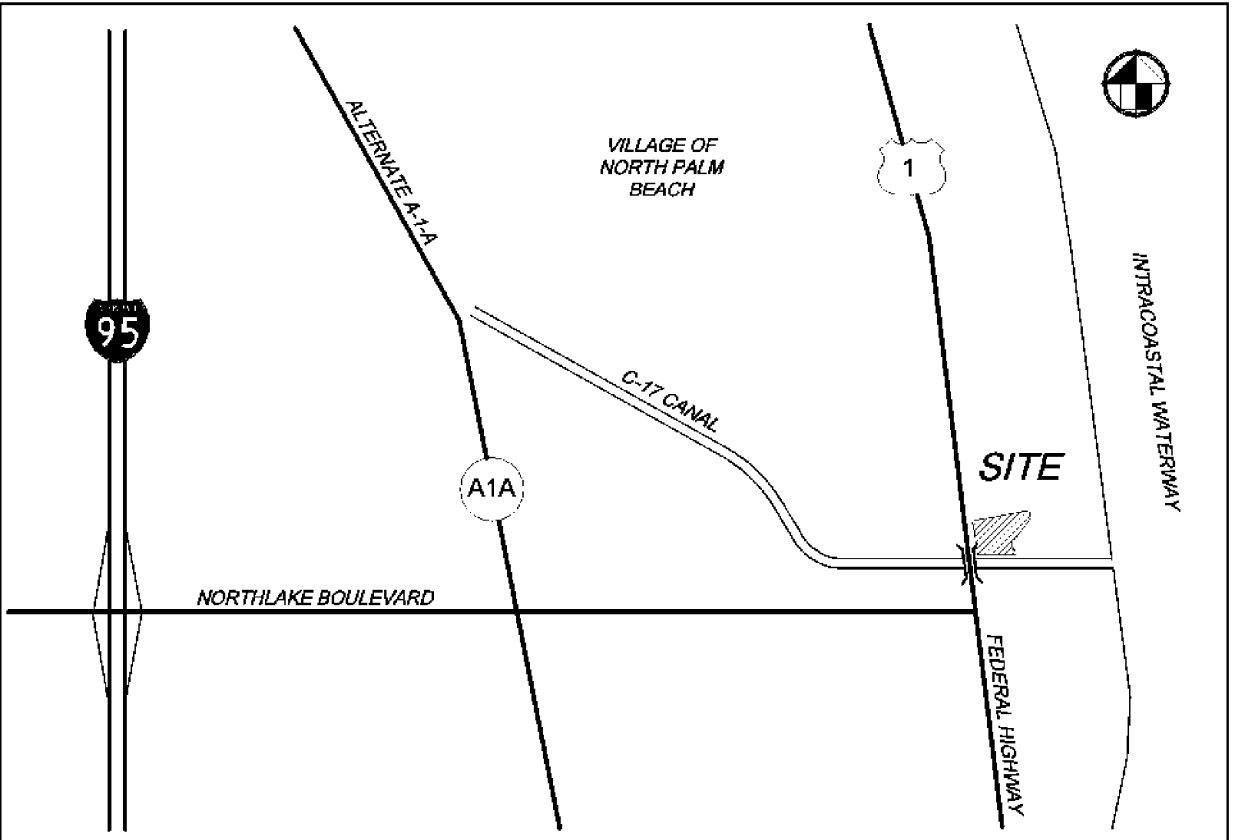
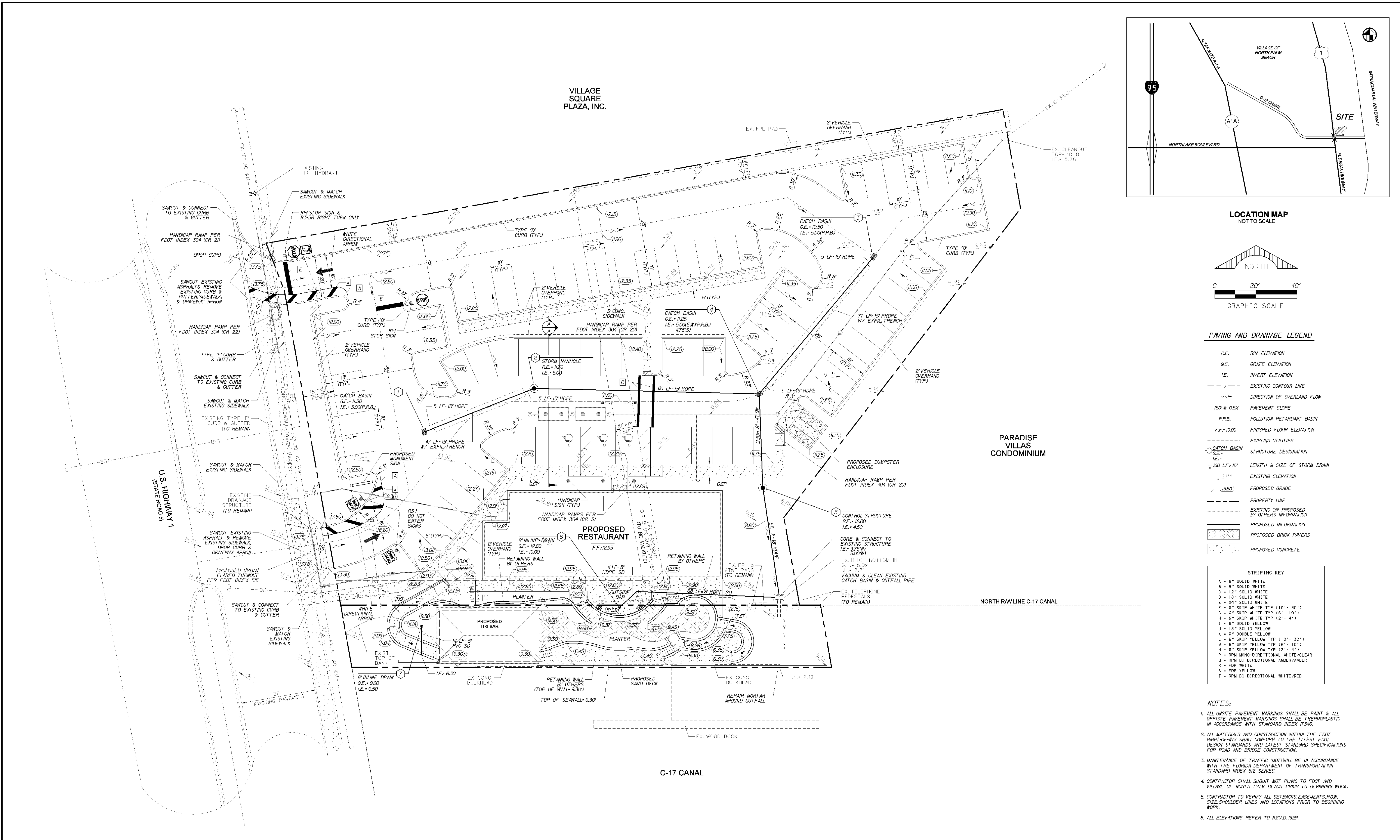

LOCATION MAP
NOT TO SCALE

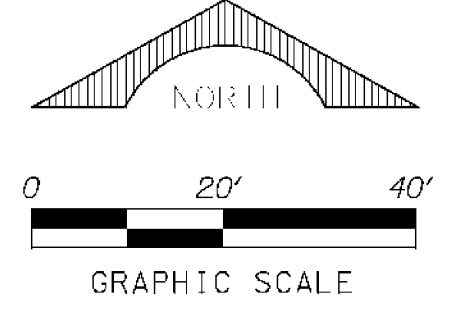

PAVING AND DRAINAGE LEGEND

- R.E. RIM ELEVATION
- G.E. GRATE ELEVATION
- I.E. INVERT ELEVATION
- EXISTING CONTOUR LINE
- DIRECTION OF OVERLAND FLOW
- 15% @ 0.5% PAVEMENT SLOPE
- P.P.B. POLLUTION RETARDANT BASIN
- FF: 1000 FINISHED FLOOR ELEVATION
- EXISTING UTILITIES
- CATCH BASIN G.E. STRUCTURE DESIGNATION
- 100 LF-18" LENGTH & SIZE OF STORM DRAIN
- EXISTING ELEVATION
- (15.50) PROPOSED GRADE
- PROPERTY LINE
- EXISTING OR PROPOSED BY OTHERS INFORMATION
- PROPOSED INFORMATION
- PROPOSED BRICK PAVERS
- PROPOSED CONCRETE

STRIPING KEY

- A - 6" SOLID WHITE
- B - 8" SOLID WHITE
- C - 12" SOLID WHITE
- D - 18" SOLID WHITE
- E - 24" SOLID WHITE
- F - 6" SKIP WHITE TYP (10'-30')
- G - 6" SKIP WHITE TYP (6'-10')
- H - 6" SKIP WHITE TYP (12'-4')
- I - 6" SOLID YELLOW
- J - 18" SOLID YELLOW
- K - 6" DOUBLE YELLOW
- L - 6" SKIP YELLOW TYP (10'-30')
- M - 6" SKIP YELLOW TYP (6'-10')
- N - 6" SKIP YELLOW TYP (12'-4')
- P - RPM MONO-DIRECTIONAL WHITE/CLEAR
- Q - RPM BI-DIRECTIONAL AMBER/AMBER
- R - FDP WHITE
- S - FDP YELLOW
- T - RPM BI-DIRECTIONAL WHITE/RED

- NOTES:
- ALL ON-SITE PAVEMENT MARKINGS SHALL BE PAINT & ALL OFF-SITE PAVEMENT MARKINGS SHALL BE THERMOPLASTIC IN ACCORDANCE WITH STANDARD INDEX 11.346.
 - ALL MATERIALS AND CONSTRUCTION WITHIN THE FOOT RIGHT-OF-WAY SHALL CONFORM TO THE LATEST FOOT DESIGN STANDARDS AND LATEST STANDARD SPECIFICATIONS FOR ROAD AND BRIDGE CONSTRUCTION.
 - MAINTENANCE OF TRAFFIC (MOT) WILL BE IN ACCORDANCE WITH THE FLORIDA DEPARTMENT OF TRANSPORTATION STANDARD INDEX 612 SERIES.
 - CONTRACTOR SHALL SUBMIT NOT PLANS TO FOOT AND VILLAGE OF NORTH PALM BEACH PRIOR TO BEGINNING WORK.
 - CONTRACTOR TO VERIFY ALL SETBACKS, EASEMENTS, ROW, SIZE, SHOULDER LINES AND LOCATIONS PRIOR TO BEGINNING WORK.
 - ALL ELEVATIONS REFER TO MSL D. 1929.

SCHNARS
ENGINEERING CORPORATION
949A Clint Moore Road
Boca Raton, Florida 33487
Certificate of Authorization #6840

OWNER:	FRIGATE'S HOLDINGS LLC
	100 EBBTIDE DRIVE
	NORTH PALM BEACH, FLORIDA

PROJECT:	FRIGATE'S RESTAURANT
	VILLAGE OF NORTH PALM BEACH
	FLORIDA

TASK:	PAVING, GRADING & DRAINAGE PLAN
-------	---------------------------------

ORIGINAL:	MAY 2010
REVISIONS:	1 7/13/10 PER VILLAGE OF NPB
	2 7/26/10 PER VILLAGE OF NPB
	3 12/10/10 REV. REAR DINING AREA
	4
	5

6	
7	
8	
9	
10	
11	
12	

JOB NO.	10125
DRAWN	RAD
DESIGNED	JWM
CHECKED	JTS
Q.C.	JWM
SHEET	3 OF 8

Company: R. Moberly, P.E.
Civil Engineer, #47366
Florida Board of Professional Engineers
1000 N.W. 11th Street, Ft. Lauderdale, FL 33304

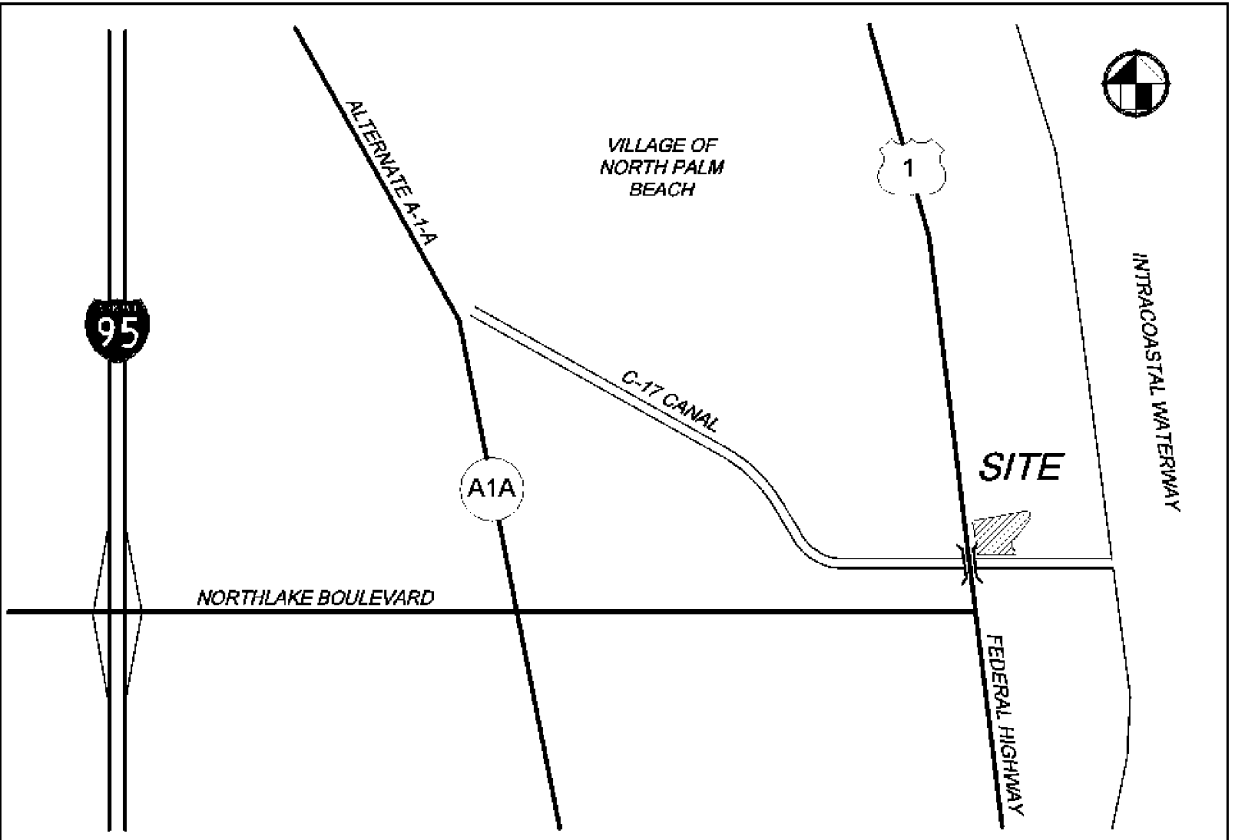
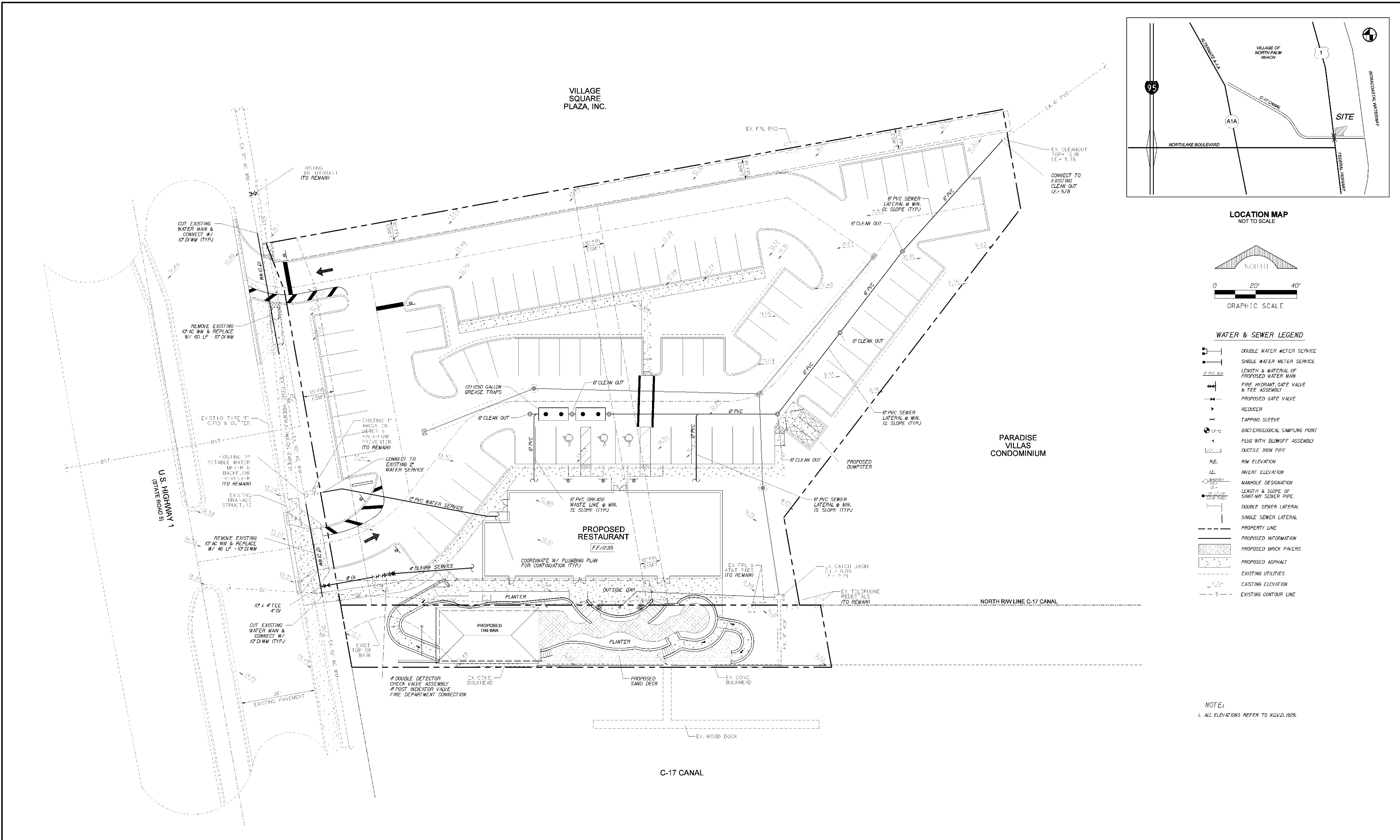

LOCATION MAP
NOT TO SCALE

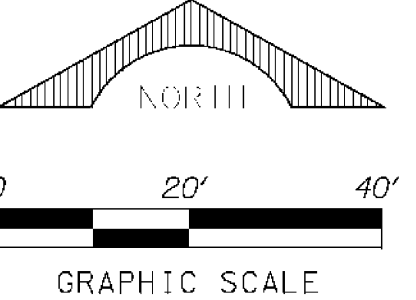

WATER & SEWER LEGEND

- DOUBLE WATER METER SERVICE
- SINGLE WATER METER SERVICE
- LENGTH & MATERIAL OF PROPOSED WATER MAIN
- FIRE HYDRANT, GATE VALVE & TEE ASSEMBLY
- PROPOSED GATE VALVE
- REDUCER
- TAPPING SLEEVE
- BACTERIOLOGICAL SAMPLING POINT
- PLUG WITH BLOWOFF ASSEMBLY
- DUCTILE IRON PIPE
- RIM ELEVATION
- INVERT ELEVATION
- MANHOLE DESIGNATION
- LENGTH & SLOPE OF SANITARY SEWER PIPE
- DOUBLE SEWER LATERAL
- SINGLE SEWER LATERAL
- PROPERTY LINE
- PROPOSED INFORMATION
- PROPOSED BRICK PAVERS
- PROPOSED ASPHALT
- EXISTING UTILITIES
- EXISTING ELEVATION
- EXISTING CONTOUR LINE

NOTE:
1. ALL ELEVATIONS REFER TO NGVD 1929.

SCHNARS
ENGINEERING CORPORATION
949A Clint Moore Road
Boca Raton, Florida 33487
Certificate of Authorization #6640

OWNER:
FRIGATE'S HOLDINGS LLC
100 EBBTIDE DRIVE
NORTH PALM BEACH, FLORIDA

PROJECT:
FRIGATE'S RESTAURANT
VILLAGE OF NORTH PALM BEACH
FLORIDA

TASK:
WATER & SEWER PLAN

ORIGINAL: MAY 2010
REVISIONS:
1 7/13/10 PER VILLAGE OF NPB
2 12/10/10 REV. REAR DINING AREA
3
4
5

6	
7	
8	
9	
10	
11	
12	

JOB NO. 10125
DRAWN RAD
DESIGNED JWM
CHECKED JTS
Q.C. JWM
SHEET 4 OF 8

SEAL
Lynn R. Moberly, P.E.
Civil Engineer
Florida Registration No. 47366
1001 N.W. 11th Street
Boca Raton, FL 33432

PAVING, GRADING AND DRAINAGE NOTES

- ALL UNSUITABLE MATERIALS, SUCH AS MUCK, HARBOR, ORGANIC MATERIAL AND OTHER DELETERIOUS MATERIAL AS CLASSIFIED BY AASHTO M-145, FOUND WITHIN THE BUILDING PAD, ROAD AND PARKING LOT AREAS SHALL BE REMOVED DOWN TO ROCK OR SUITABLE MATERIAL, AND REPLACED WITH THE SPECIFIED FILL MATERIAL IN MAXIMUM 18" LIFTS THOROUGHLY AND UNIFORMLY COMPACTED TO ACHIEVE 95 PERCENT OF THE ASTM D1557 MAXIMUM DRY DENSITY.
- ALL AREAS SHALL BE CLEARED AND CRUMBED PRIOR TO CONSTRUCTION. THIS SHALL CONSIST OF THE COMPLETE REMOVAL AND DISPOSAL OF ALL TREES, BRUSH, STUMPS, ROOTS, GRASS, WEEDS, RUBBISH AND ALL OTHER OBSTRUCTION RESTING ON OR PROTRUDING THROUGH THE SURFACE OF THE EXISTING GROUND TO A DEPTH OF 1 FOOT. ITEMS DESIGNATED TO REMAIN OR TO BE RELOCATED OR TO BE ADJUSTED SHALL BE SO DESIGNATED ON THE DRAWINGS.
- FILL MATERIAL SHALL BE CLASSIFIED AS A-1, A-3, OR A-2-4 IN ACCORDANCE WITH AASHTO M-145 AND SHALL BE FREE FROM VEGETATION AND ORGANIC MATERIAL. FILL MATERIAL SHOULD HAVE NOT MORE THAN 10% BY WEIGHT PASSING THE NO. 200 SIEVE AND SHALL HAVE NO PARTICLE SIZE LARGER THAN 12". CARE SHOULD BE EXERCISED WHEN PLACING MATERIALS WHICH EXCEED 3" TO ASSURE THAT NESTING DOES NOT OCCUR AND TO FURTHER ASSURE THAT THE 45" PARTICLES ARE FULLY SURROUNDED BY FINER GRAINED MATERIAL.
- THE CONTRACTOR SHALL BE RESPONSIBLE FOR PROVIDING CERTIFIED MATERIAL TEST RESULTS TO THE ENGINEER OF RECORD PRIOR TO THE RELEASE OF FINAL CERTIFICATION BY THE ENGINEER. TEST RESULTS MUST INCLUDE, BUT MAY NOT BE LIMITED TO, DENSITIES FOR SUBGRADE AND LIMEROCK, UTILITIES, EXCAVATION, ASPHALT GRADATION REPORTS, CONCRETE CYLINDERS, ETC.
- ALL INLETS AND PIPE SHALL BE PROTECTED DURING CONSTRUCTION TO PREVENT SILTATION IN THE DRAINAGE SYSTEMS BY WAY OF TEMPORARY PLUGS AND PLYWOOD OR PLASTIC COVERS OVER THE INLETS. THE ENTIRE DRAINAGE SYSTEM SHALL BE CLEANED OF ALL DEBRIS PRIOR TO FINAL ACCEPTANCE.
- WHERE NEW ASPHALT MEETS EXISTING ASPHALT, THE EXISTING ASPHALT SHALL BE SAWCUT TO PROVIDE A STRAIGHT EVEN LINE, PRIOR TO REMOVING CURB OR GUTTER. THE ADJACENT ASPHALT SHALL BE SAWCUT TO PROVIDE A STRAIGHT EVEN LINE.
- ALL PROPOSED ELEVATIONS REFER TO FINISHED GRADES.
- SITE GRADING ELEVATIONS SHALL BE WITHIN 0.1 FOOT OF THE REQUIRED ELEVATION AND ALL AREAS SHALL BE GRADED TO DRAIN.
- ALL SUBGRADE SHALL HAVE AN LBR OF 40, UNLESS OTHERWISE NOTED, AND SHALL BE COMPACTED TO 100% MAXIMUM DRY DENSITY PER AASHTO T-99.
- LIMEROCK BASE COURSE SHALL CONFORM TO THE REQUIREMENTS OF SECTION 911 OF FLORIDA'S DEPARTMENT OF TRANSPORTATION STANDARD SPECIFICATIONS EXCEPT AS LISTED BELOW. LIMEROCK SHALL BE COMPACTED TO 98% PER AASHTO T-180 AND HAVE NOT LESS THAN 70% OF CARBONATES OF CALCIUM AND MAGNESIUM. ALL LIMEROCK SHALL BE PRIMED.
- SHELLROCK BASE COURSE SHALL CONFORM TO THE REQUIREMENTS OF SECTION 913A OF FLORIDA'S DEPARTMENT OF TRANSPORTATION STANDARD SPECIFICATIONS EXCEPT AS LISTED BELOW. SHELLROCK SHALL BE COMPACTED TO 98% PER AASHTO T-180 AND HAVE NOT LESS THAN 70% OF CARBONATES OF CALCIUM AND MAGNESIUM. ALL SHELLROCK SHALL BE PRIMED.
- CONCRETE AND ASPHALT SHALL BE OF THE TYPE DESIGNATED ON THE DRAWINGS.
- PLASTIC FILTER FABRIC SHALL BE MIRAFI, TYPAR OR EQUAL CONFORMING TO SECTION 985 OF THE FDOT STANDARD SPECIFICATIONS.
- CONCRETE SIDEWALK SHALL BE 4 INCHES THICK ON COMPACTED SUBGRADE. CRACK CONTROL JOINTS SHALL BE 5 FEET ON CENTER. THE BACK OF SIDEWALK ELEVATION SHALL EQUAL THE CROWN OF ROADWAY, UNLESS OTHERWISE SPECIFIED BY LOCAL CODES, OR SHOWN ON THE DRAWINGS. ALL CONCRETE SIDEWALKS THAT CROSS DRIVEWAYS SHALL BE 6 INCHES THICK WITH 6" X 6" WELDED WIRE MESH REINFORCEMENT.
- PIPE SPECIFICATIONS: THE MATERIAL TYPE IS SHOWN ON THE DRAWINGS BY ONE OF THE FOLLOWING DESIGNATIONS:
RCP = REINFORCED CONCRETE PIPE, ASTM DESIGNATION C-76 TABLE III.
CMP = CORRUGATED METAL (ALUMINUM) PIPE, ASTM DESIGNATION M-196
CMP (SMOOTH LINED) = CORRUGATED METAL ALUMINUM PIPE, ASTM DESIGNATION M-196
SCP = SLOTTED CONCRETE PIPE, FDOT SECTIONS 941 AND 942.
PVC = POLYVINYL CHLORIDE PIPE, FDOT SECTION 945
DIP = DUCTILE IRON PIPE
HDPEP = SMOOTH LINED HIGH DENSITY POLYETHYLENE, AASHTO M294, TYPE-S
- ALL CONSTRUCTION SHALL BE IN ACCORDANCE WITH THE MINIMUM STANDARDS OF VILLAGE OF NORTH PALM BEACH ENGINEERING DIVISION.
- ASPHALT: BITUMINOUS MATERIAL SHALL BE ASPHALT CEMENT, VISCOSITY GRADE AC-20, CONFORMING TO THE REQUIREMENTS OF FDOT STANDARD SPECIFICATIONS, 1996, EDITION, SECTION 916-1.
PRIME COAT SHALL BE CUT BACK ASPHALT GRADE RC-70, OR RC-250 CONFORMING TO THE REQUIREMENTS SPECIFIED IN AASHTO DESIGNATION M81-75 (1992) GRADE = 0.10 GALLONS PER SQUARE YARD). TACK COAT SHALL BE EMULSIFIED ASPHALT, GRADE RS-2 CONFORMING TO THE REQUIREMENTS SPECIFIED IN AASHTO DESIGNATION M 140-82 (RATE 0.02 TO 0.08 GALLONS PER SQUARE YARD).
DESIGN MIX SHALL CONFORM TO FDOT SECTION 331 UNLESS OTHERWISE SHOWN ON THE DRAWINGS.
- DENSITY TESTS SHALL BE TAKEN AT LOCATIONS AS DIRECTED BY THE ENGINEER.
- ASPHALTIC CONCRETE SHALL BE OF THE TYPE SPECIFIED IN THE ROADWAY CROSS-SECTIONS.
- ALL CONCRETE SHALL HAVE A MINIMUM COMPRESSIVE STRENGTH OF 3000 PSI AT 28 DAYS, UNLESS OTHERWISE NOTED.
- PRECAST CONCRETE MANHOLES AND CATCH BASINS SHALL MEET THE REQUIREMENTS OF ASTM SPECIFICATIONS C-478 AND 647, AND CITY OF LAKE WORTH ENGINEERING DEPARTMENT STANDARDS.
- CONCRETE FOR PRECAST MANHOLE AND CATCH BASINS SHALL HAVE A MINIMUM COMPRESSIVE STRENGTH OF 4,000 PSI AT 28 DAYS.
- REINFORCING STEEL FOR MANHOLES AND CATCH BASINS SHALL CONFORM TO ASTM SPECIFICATION A-615 AND A-305, LATEST REVISION.
- ALL RE-BAR SPLICES IN CONCRETE STRUCTURES SHALL HAVE A MINIMUM LAP OF 24 BAR DIAMETERS.
- ALL JOINTS IN CONCRETE STRUCTURES SHALL BE FINISHED WATER TIGHT.

- ALL SPACES AROUND PIPING ENTERING OR LEAVING MANHOLES AND CATCH BASINS SHALL BE COMPLETELY FILLED WITH 2:1 CEMENT MORTAR.
- ALL CMP SHALL BE HELICAL ALUMINUM UNLESS OTHERWISE NOTED.
- JOINTS IN CORRUGATED ALUMINUM PIPE SHALL EMPLOY CORRUGATED METAL BANDS OF SIMILAR METAL AND CORRUGATIONS WITH NEOPRENE, RAM-NEK OR BUTYLASTIC SKISETS INSTALLED PER THE MANUFACTURER'S RECOMMENDATIONS. HDPEP JOINTS SHALL BE ADS PRO LINK ULTRA, HANCOX SURE-LOCK OR APPROVED EQUAL AND SHALL BE WRAPPED WITH FILTER FABRIC.
- REINFORCED CONCRETE PIPE SHALL CONFORM TO THE REQUIREMENTS OF ASTM SPECIFICATION C-76, CLASS III, WALL THICKNESS B, LATEST REVISION, AND AS MODIFIED BY SECTION 941 OF THE FLORIDA DOT STANDARD SPECIFICATIONS, LATEST REVISION.
- ALL UNDERGROUND WORK SHALL BE COMPLETED PRIOR TO PAVING.
- ALL HANDICAP SPACES, RAMPS, AND ACCESS AREAS SHALL COMPLY IN STRICT ACCORDANCE WITH THE "AMERICAN DISABILITY ACT" (ADA) (28 CFR PART 36), AND "ACCESSIBILITY BY HANDICAPPED PERSONS", CHAPTER 553, PART V, FLORIDA STATUTES. ANY DISCREPANCY SHALL BE CALLED TO THE ENGINEER'S ATTENTION PRIOR TO CONSTRUCTION.

PAVEMENT MARKING AND SIGNING NOTES

- PAVEMENT MARKINGS AND GEOMETRICS SHALL BE IN ACCORDANCE WITH THE MANUAL ON UNIFORM TRAFFIC CONTROL DEVICES FOR STREETS AND HIGHWAYS, PALM BEACH COUNTY TYPICAL No. T-P-97-002.
- ALL ON-SITE PAVEMENT MARKINGS SHALL BE PAINT & ALL OFF-SITE PAVEMENT MARKINGS SHALL BE THERMOPLASTIC.
- THESE INSTALLATIONS SHALL BE IN ACCORDANCE WITH THE FLORIDA DEPARTMENT OF TRANSPORTATION STANDARD SPECIFICATIONS FOR ROAD AND BRIDGE CONSTRUCTION LATEST EDITION. HOWEVER, WHERE CONFLICTS EXIST, P.B.C. TYPICAL T-P-97-002 SHALL TAKE PRECEDENCE OVER FDOT STANDARD SPECIFICATIONS.
- ALL R1-1 AND D3'S SHALL BE HIGH INTENSITY MATERIAL.
- TEMPORARY PAVEMENT MARKINGS ON FIRST LIFT OF ASPHALT SHALL BE PAINT.
- TEMPORARY PAVEMENT MARKINGS ON FINAL LIFT SHALL BE FOIL BACK TAPE.

GENERAL NOTES

- UNDER FLORIDA STATUTES, THE CONTRACTOR MUST PROVIDE A 48 HOUR NOTIFICATION PRIOR TO ANY OPERATION WHICH WOULD "PIERCE THE EARTH'S SURFACE" WITH THE WORK STARTED WITHIN FIVE WORKING DAYS AFTER ALL UNDERGROUND UTILITIES HAVE BEEN IDENTIFIED. THE NOTIFICATION NUMBER IS A ONE CALL SYSTEM STATEWIDE AT (800) 432-4770. FAILURE TO COMPLY COULD RESULT IN FINES AND DAMAGES.
- UNIVERSAL COLOR CODE FOR MARKING UNDERGROUND UTILITY LINES
RED ELECTRIC GAS-OIL
YELLOW WATER
ORANGE COMMUNICATION, CATV
BLUE WATER
GREEN SEWER
PINK SURVEY MARKINGS
WHITE PROPOSED EXCAVATION
- THE LOCATION AND SIZE OF ALL EXISTING UTILITIES AND TOPOGRAPHY HAS BEEN PREPARED FROM THE MOST RELIABLE INFORMATION AVAILABLE TO THE ENGINEER. THIS INFORMATION IS NOT GUARANTEED AND IT IS THE CONTRACTOR'S RESPONSIBILITY TO DETERMINE THE EXACT LOCATION OF ANY EXISTING UTILITIES AND TOPOGRAPHY PRIOR TO CONSTRUCTION. THE CONTRACTOR SHALL VERIFY ALL UTILITIES, BY ELECTRONIC METHODS AND BY HAND EXCAVATION IN COORDINATION WITH ALL UTILITY COMPANIES, PRIOR TO BEGINNING ANY CONSTRUCTION OPERATIONS. ANY AND ALL CONFLICTS OF EXISTING UTILITIES WITH PROPOSED IMPROVEMENTS SHALL BE RESOLVED BY THE ENGINEER PRIOR TO BEGINNING ANY CONSTRUCTION OPERATIONS. THIS WORK BY THE CONTRACTOR SHALL BE CONSIDERED INCIDENTAL TO THE CONTRACT AND NO ADDITIONAL COMPENSATION SHALL BE ALLOWED.
- PRIOR TO CONSTRUCTION, THE CONTRACTOR SHALL NOTIFY THE FOLLOWING UTILITY COMPANIES IF APPLICABLE.
SEACOST UTILITY AUTHORITY
A & T
LOCAL CABLE TELEVISION COMPANY(S)
FLORIDA PUBLIC UTILITIES
FLORIDA DEPT. OF TRANSPORTATION
VILLAGE OF NORTH PALM BEACH PUBLIC WORKS DEPARTMENT
FLORIDA POWER & LIGHT
- ALL ELEVATIONS ARE BASED UPON THE NATIONAL GEODETIC VERTICAL DATUM (NGVD) OF 1929.
- THE CONTRACTOR SHALL BE RESPONSIBLE FOR THE REPAIR AND RESTORATION OF EXISTING PAVEMENT, PIPES, CONDUITS, CABLES, ETC., AND LANDSCAPED AREAS DAMAGED AS A RESULT OF THE CONTRACTOR'S OPERATIONS AND/OR THOSE OF HIS SUBCONTRACTORS, AND SHALL RESTORE THEM PROMPTLY.
- PRIOR TO FINAL ACCEPTANCE, THE CONTRACTOR SHALL SUPPLY THE ENGINEER OF RECORD WITH THE CERTIFICATION THAT ALL CONSTRUCTION AND MATERIALS MEET OR EXCEEDS THE DESIGN AND HAS BEEN INSTALLED PER THE DRAWINGS AND/OR AS-BUILT DRAWINGS.
- THE CONTRACTOR SHALL COORDINATE THE WORK WITH OTHER CONTRACTORS IN THE AREA AND WITH OTHER UNDERGROUND UTILITIES FOR FPAL, SOUTHERN BELL, IRRIGATION SYSTEM, ETC. PRIOR TO BEGINNING SUBGRADE. THE CONTRACTOR SHALL COORDINATE RELOCATION OF ALL EXISTING UTILITIES WITH APPLICABLE UTILITY COMPANIES.
- THE CONTRACTOR SHALL SUBMIT THREE (3) SETS OF SHOP DRAWINGS FOR APPROVAL TO THE ENGINEER OF RECORD PRIOR TO FABRICATION OR CONSTRUCTION FOR ALL MATERIALS USED ON THE PROJECT. APPROVED SHOP DRAWINGS FROM THE ENGINEER SHALL THEN BE SUBMITTED TO THE COUNTY OR CITY FOR THEIR APPROVAL. NO CONSTRUCTION SHALL COMMENCE UNTIL THE APPROVED SHOP DRAWINGS HAVE BEEN OBTAINED BY THE CONTRACTOR FROM THE ENGINEER.
- COMPLIANCE TO "TRENCH SAFETY ACT" IS REQUIRED FOR ALL EXCAVATIONS IN EXCESS OF 5 FEET DEEP.
- GATE VALVES SHALL BE LOCATED ENTIRELY WITHIN THE PAVEMENT OR GRASS AND OUTSIDE OF CURBS AND SIDEWALKS.

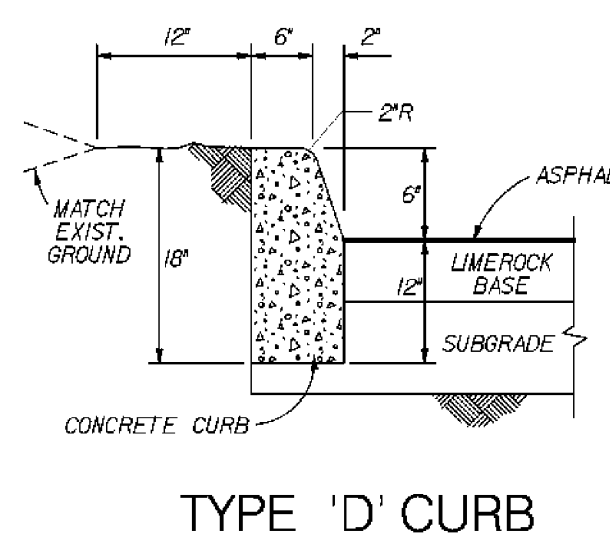

TYPE 'D' CURB

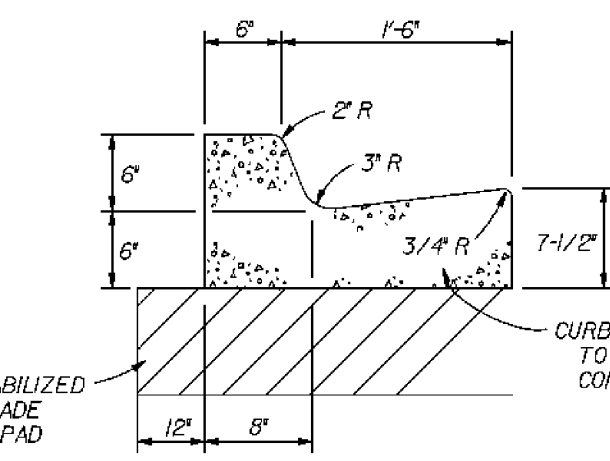

TYPE 'F' CURB AND GUTTER

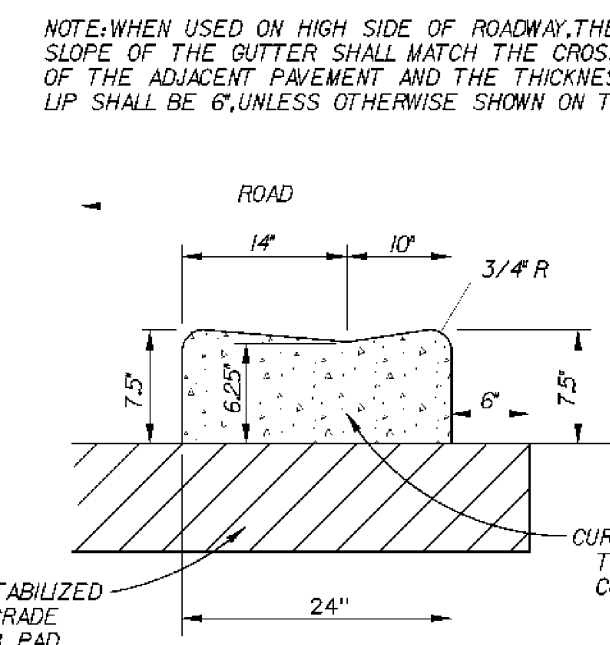

DROP CURB DETAIL

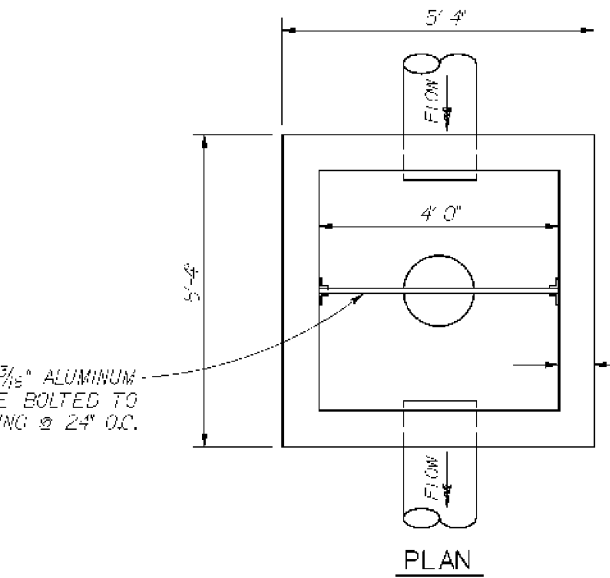

CONTROL STRUCTURE

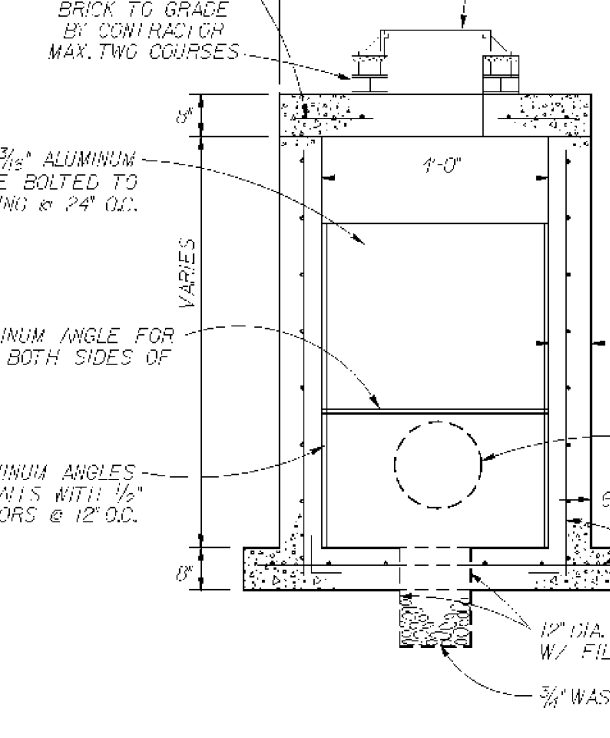

SECTION

CONTROL STRUCTURE

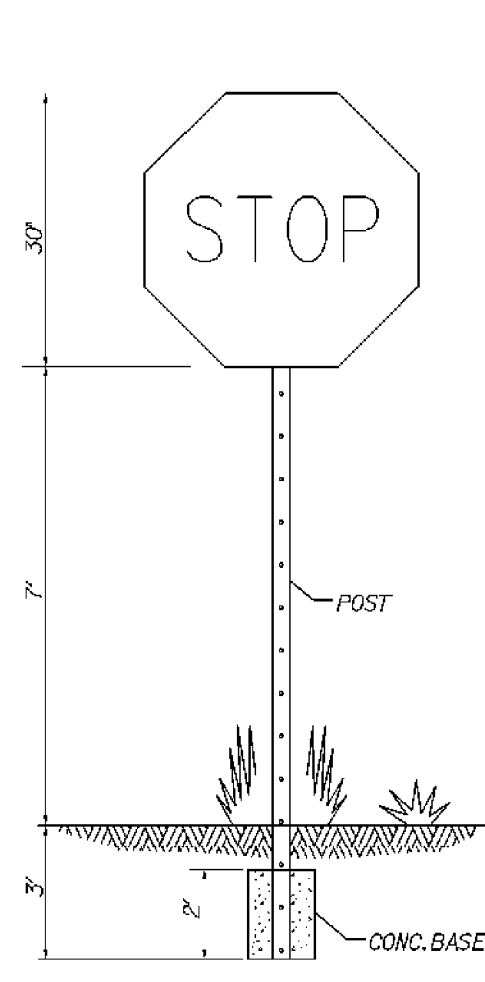

TYPICAL STOP SIGN

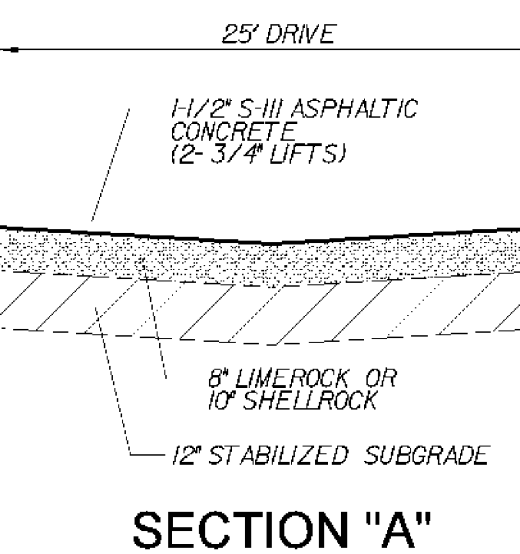

SECTION 'A'

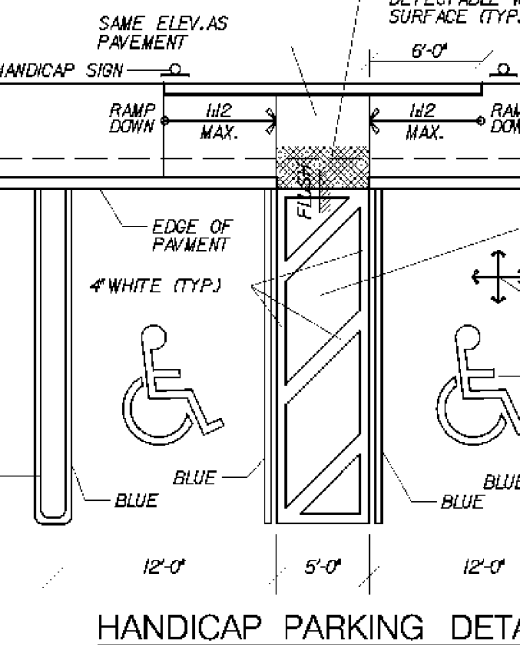

HANDICAP PARKING DETAIL

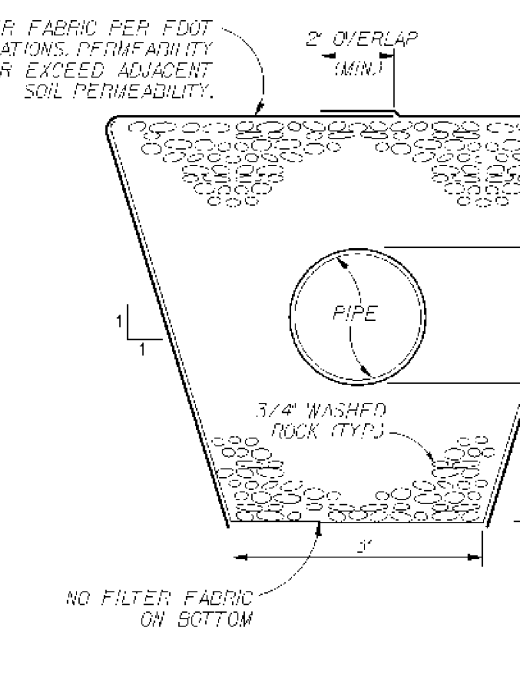

EXFILTRATION TRENCH SECTION

EXFILTRATION TRENCH SECTION

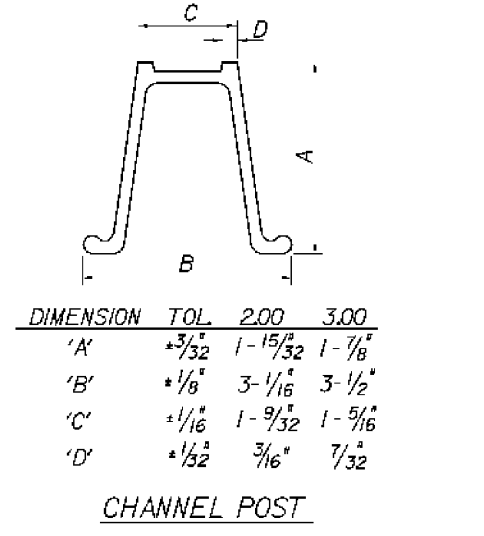

CHANNEL POST

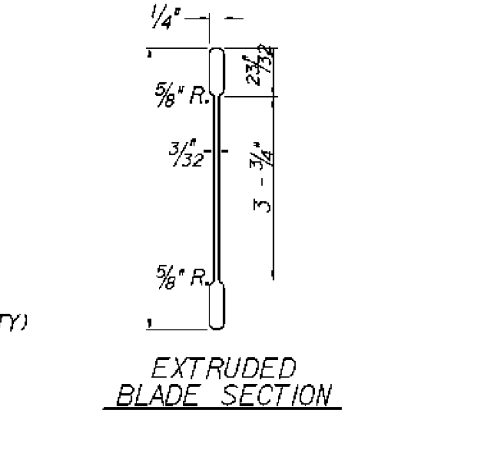

EXTRUDED BLADE SECTION

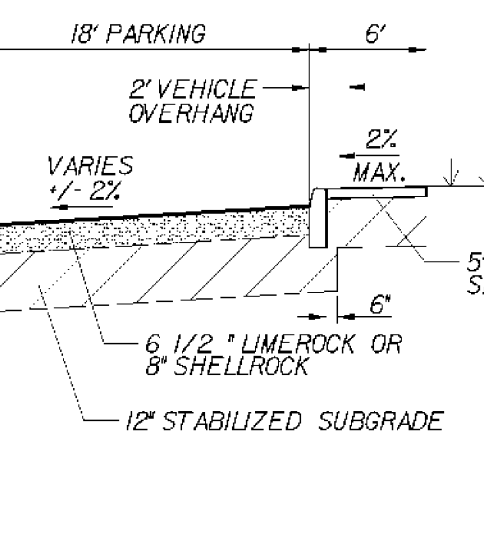

BRACKET DETAIL

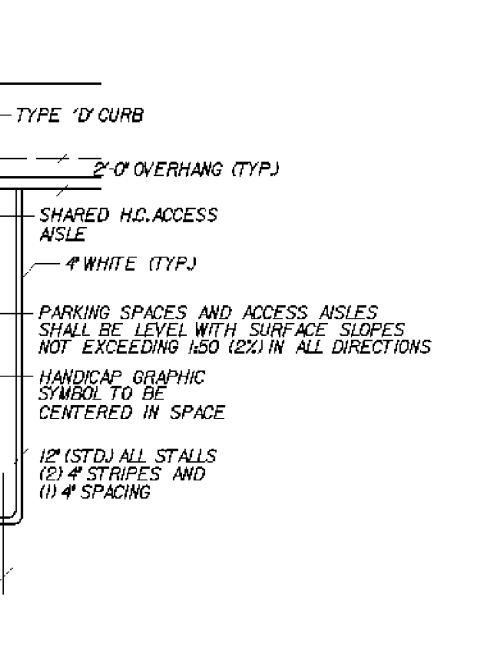

PLAN

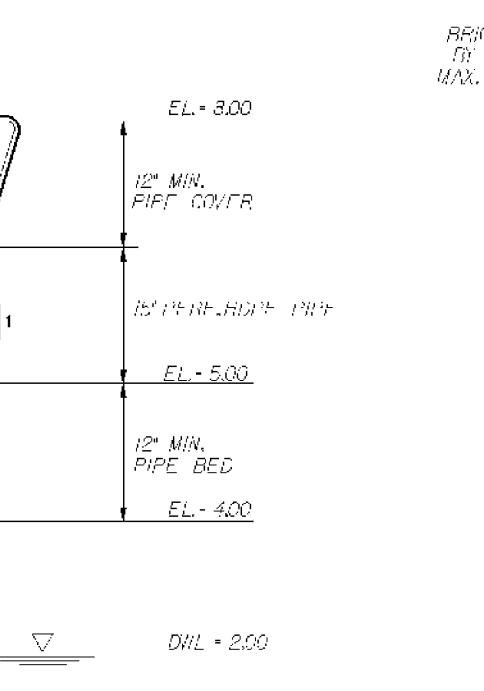

PLAN VIEW TOP SLAB FOR MANHOLES

PLAN VIEW TOP SLAB FOR MANHOLES

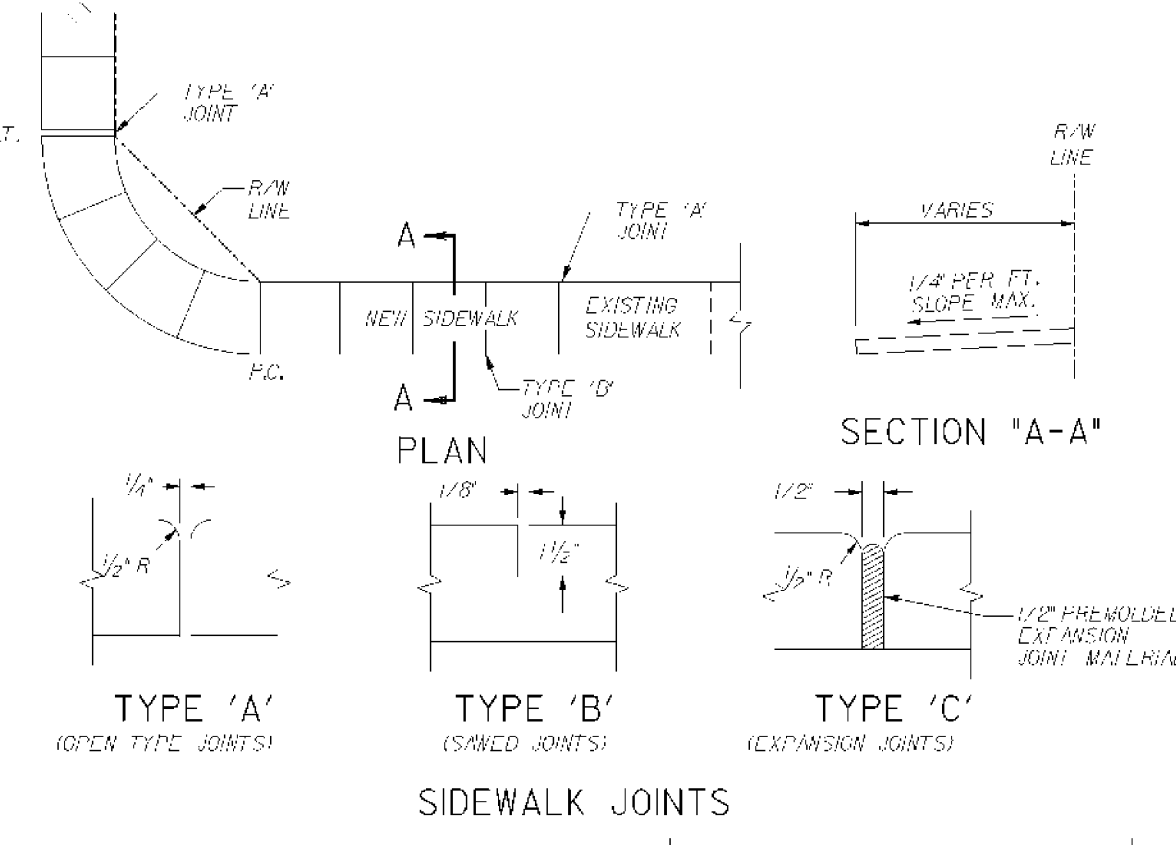

SIDEWALK JOINTS

TABLE OF SIDEWALK THICKNESS - 'T'	
RESIDENTIAL AREAS	4"
AT DRIVEWAYS AND OTHER AREAS	6"

TABLE OF SIDEWALK JOINTS	
TYPE	LOCATION
1/4"	P.C. AND P.T. OF CURVES, SECTION OF EXISTING AND NEW SIDEWALKS
1/2"	5' ON CENTER TO CENTER ON SIDEWALKS
1"	*WHILE SIDEWALK ADJUTS CONCRETE CURBS, DRIVEWAYS, AND SIMILAR STRUCTURES

SIDEWALK DETAIL

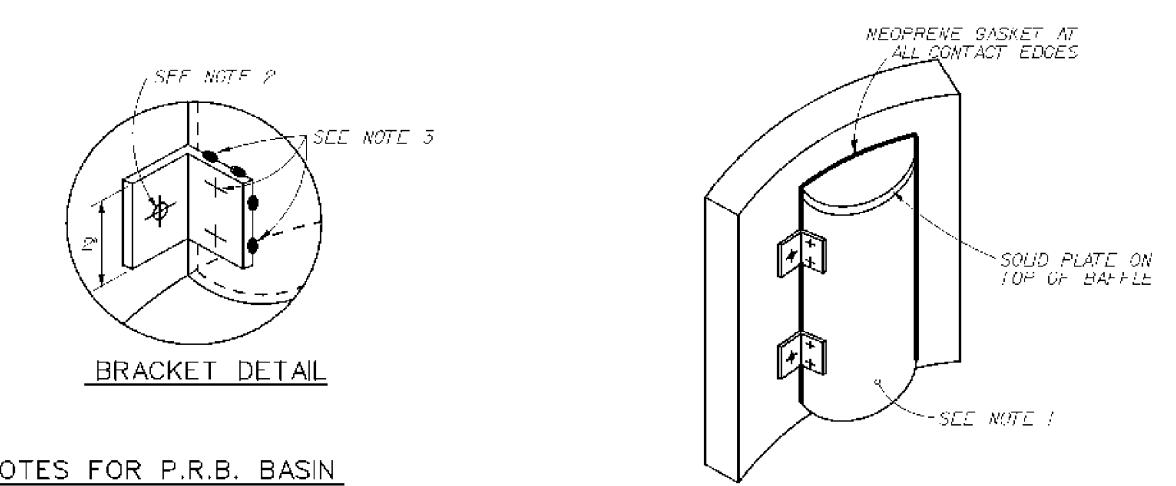

BAFFLE DETAIL

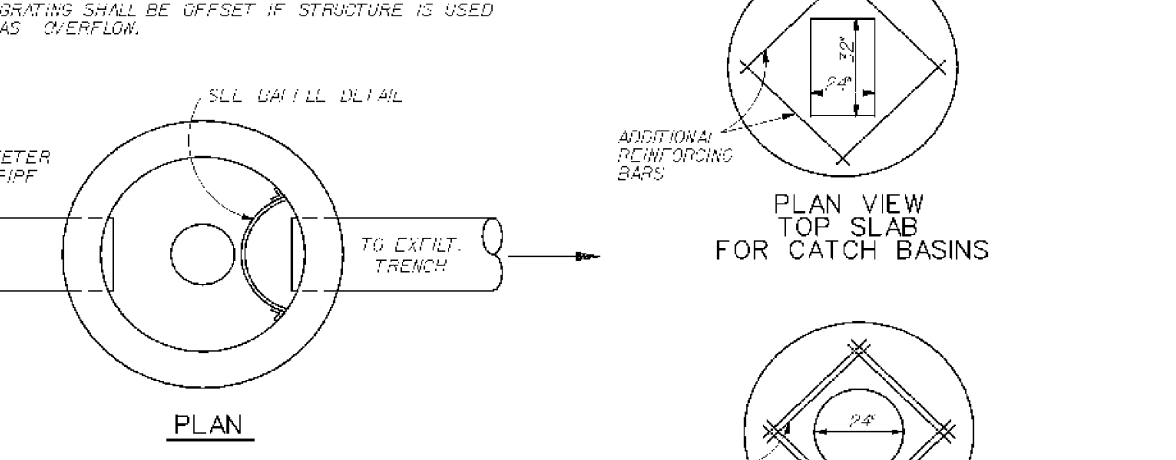

PLAN VIEW TOP SLAB FOR CATCH BASINS

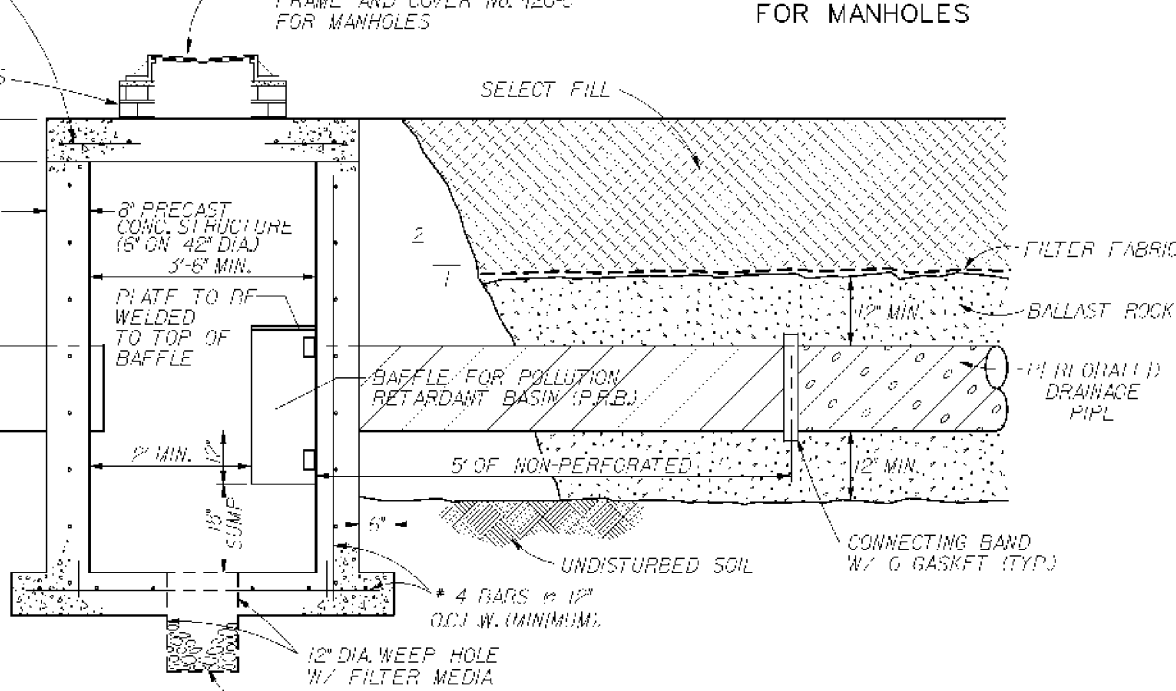

PLAN VIEW TOP SLAB FOR MANHOLES

PLAN VIEW TOP SLAB FOR MANHOLES

TYPICAL CATCH BASIN WITH EXFILTRATION TRENCH

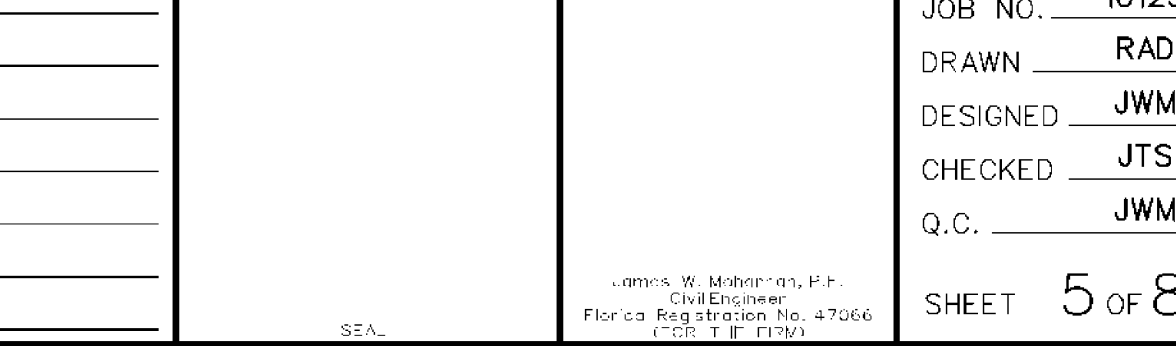

TYPICAL CATCH BASIN WITH EXFILTRATION TRENCH

SCHNARS ENGINEERING CORPORATION
949A Clint Moore Road
Boca Raton, Florida 33487
Certificate of Authorization #6840

OWNER:
FRIGATE'S HOLDINGS LLC
100 EBBTIDE DRIVE
NORTH PALM BEACH, FLORIDA

PROJECT:
FRIGATE'S RESTAURANT
VILLAGE OF NORTH PALM BEACH
FLORIDA

TASK:
CONSTRUCTION DETAILS

ORIGINAL: MAY 2010
REVISIONS:
1 7/13/10 PER VILLAGE OF NPB
2
3
4
5

JOB NO. 10125
DRAWN RAD
DESIGNED JWM
CHECKED JTS
Q.C. JWM
SHEET 5 OF 8

INSTALLATION PROTOCOL

1. All pipe is to be laid in a clean dry trench.
2. All muck and unsuitable materials encountered in trench bottom shall be removed and replaced with compacted granular material to 98% of maximum density per AASHTO T-190. Proctor and density test results shall be submitted to EOR with a copy to Authority.
3. All backfill shall be placed in 12 inch lifts and compacted by mechanical means to 98% of maximum density per AASHTO T-190 or as otherwise required by the permitting agency.
4. Utilities crossing road right-of-way shall be installed prior to road construction and backfilled and compacted with right-of-way limits in strict accordance with the directions of the EOR and requirements of agencies of jurisdiction.
5. Embedment materials below pipe shall conform to Unified Soil Classification System (U.S.C.S.) Soil Classification Class for use noted in ASTM D923-01.
6. All lines under construction shall be plugged with a wing plug, and all pressure pipes are to be plugged with a mechanical plug or cap at the end of the working day to prevent ground water and potential contaminants from entering completed lines and lines under construction.
7. Above ground piping, including but not limited to, aerial crossings, lift station piping, fire lines, meter/backflow prevention device assemblies, etc. shall be flanged and be coated in the following manner:
 Sandblast and remove all paint and any loose material in accordance with SSPC-SP10. Sandblasting shall be performed using non-silicic media. Paint all exterior ferrous metal surfaces. The manufacturer's recommendations for surface preparation, priming, recoating, etc. shall be strictly followed. Do not paint or coat any nameplates, brass or stainless steel surfaces. Contractor shall use the following paint system or approved equal:
 T.N.E.M.C.
 a. Primer: T.N.E.M.C.-MODIFIED POLYAMIDAMINE EPOXY +35 (3.0 to 5.0 mils DFT) aluminum color intermediate coat: T.N.E.M.C.-MODIFIED POLYAMIDAMINE EPOXY (3.0 to 5.0 mils DFT) off white color
 c. Finish Coat: Series 1074 Enduro-Shield DFT.
 The finished coat of paint shall be green in color for sanitary sewer, lavender for reclaimed appearances and blue for potable water appearances.

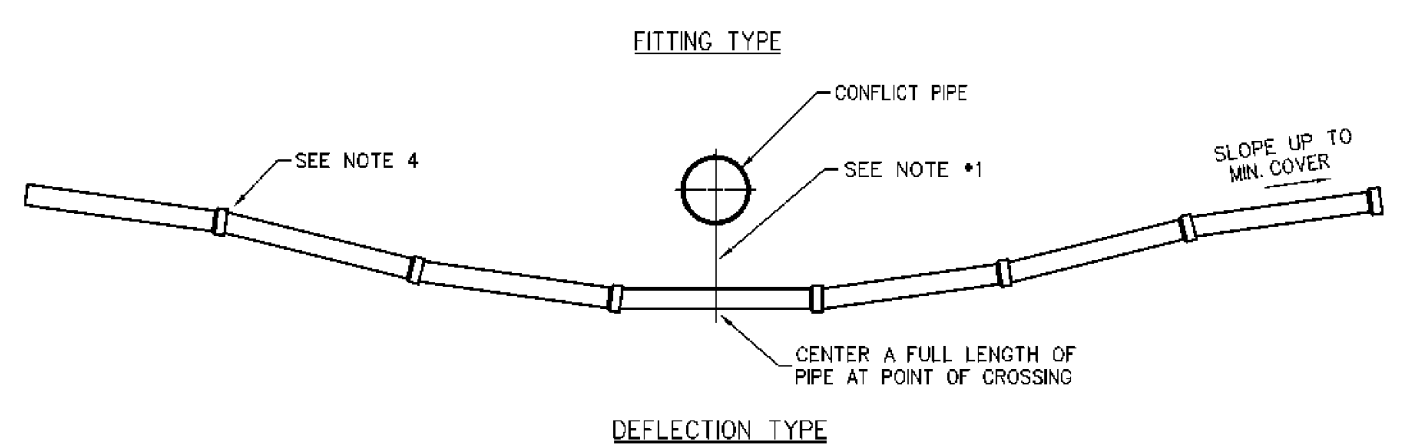
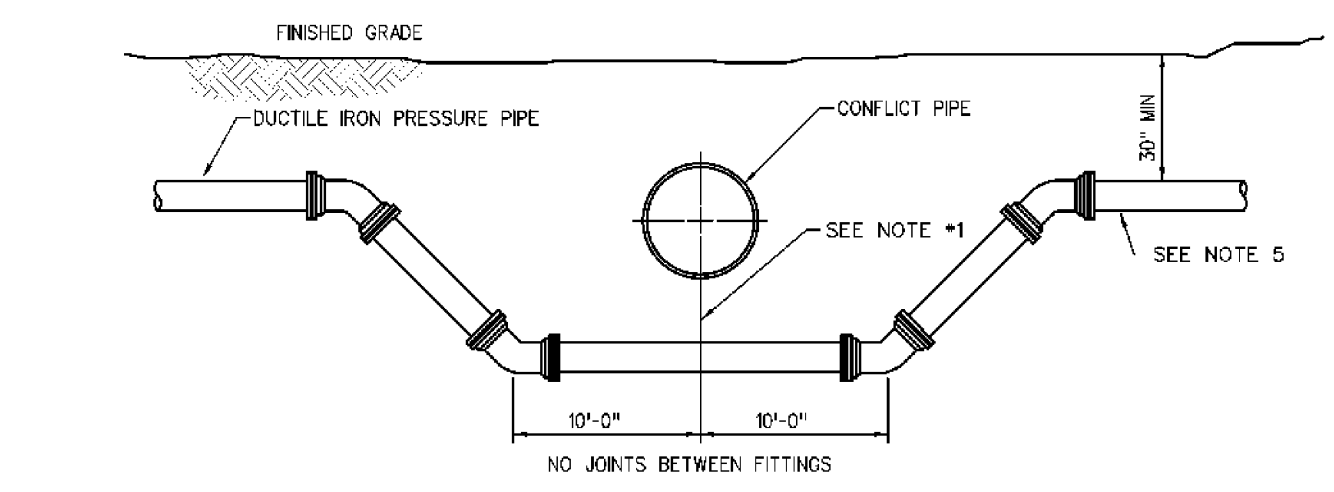

- NOTES: (PLEASE REFER TO WRITTEN SPECIFICATIONS FOR ADDITIONAL REQUIREMENTS)
1. FOR VERTICAL SEPARATION SEE "WATER, RECLAIMED WATER AND SEWER SEPARATION STATEMENT" DETAIL.
 2. ONE OF THE FOLLOWING FORMS OF RESTRAINT SHALL BE USED FROM FITTING TO FITTING FOR PIPE SIZES UP TO AND INCLUDING 12". FOR PIPE SIZES GREATER THAN 12" BOTH FORMS OF RESTRAINT SHALL BE USED.
 A) APPROVED MECHANICAL JOINT RESTRAINT (i.e. MEGALOC)
 B) THE RODS AND NUTS EQUAL IN DIA. TO TEE BOLTS AND NUTS, COATED WITH KOP-COAT 300-M OR APPROVED EQUAL.
 3. THE DEFLECTION TYPE CROSSING IS PREFERRED, BUT IN INSTANCES WHERE THE FITTING TYPE DEFLECTION IS USED, 22 1/2% BENDS ARE PREFERRED.
 4. DO NOT EXCEED 75% OF MANUFACTURER'S RECOMMENDED MAXIMUM JOINT DEFLECTION.
 5. PIPE SHALL BE RESTRAINED FOR A MINIMUM DISTANCE OF 80' FROM EACH TOP DEFLECTION. SEE "PIPE RESTRAINT TABLE" DETAIL FOR ADDITIONAL RESTRAINT DISTANCES FOR PIPE GREATER THAN 12".

Pressure Pipe Deflection
June 10, 2009

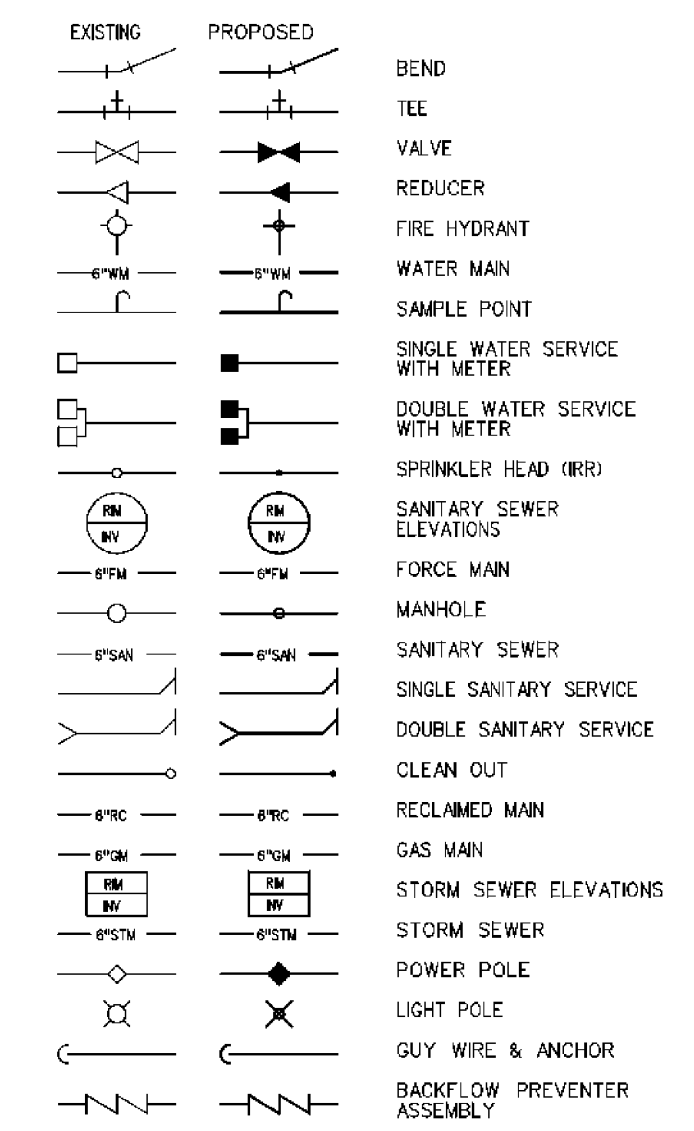

Symbols
June 10, 2009

Installation Protocol
June 10, 2009

- STANDARD WATER, RECLAIMED WATER AND SEWER SEPARATION STATEMENT**
1. STORM SEWER, GRAVITY WASTEWATER, FORCE MAINS AND RECLAIMED WATER MAINS CROSSING UNDER POTABLE WATER MAINS SHALL BE LAD TO PROVIDE A MINIMUM VERTICAL DISTANCE OF TWELVE (12) INCHES BETWEEN THE OUTSIDE OF THE WATER MAIN AND THE CROWN OF THE LOWER PIPE. WHERE THIS MINIMUM SEPARATION CANNOT BE MAINTAINED BETWEEN GRAVITY SEWER OR STORM SEWER, THE CROSSING SHALL BE ARRANGED SO THAT THE STORM/GRAVITY SEWER PIPE JOINTS AND POTABLE WATER MAIN JOINTS ARE EQUIVALENT FROM THE POINT OF CROSSING WITH NO LESS THAN SIX (6) FEET BETWEEN ANY TWO JOINTS. BOTH PIPES SHALL BE D.I.P., AND THE MINIMUM VERTICAL SEPARATION SHALL BE SIX (6) INCHES. WHERE THERE IS NO ALTERNATIVE TO STORM/WASTEWATER/FORCE MAIN/RECLAIMED WATER MAINS CROSSING OVER A POTABLE WATER MAIN, THE CRITERIA FOR MINIMUM TWELVE (12) INCH VERTICAL SEPARATION BETWEEN LINES AND JOINT ARRANGEMENT, AS STATED ABOVE, SHALL BE REQUIRED, AND BOTH PIPES SHALL BE D.I.P. IRRESPECTIVE OF SEPARATION. IN ALL OF THE ABOVE CASES D.I.P. IS NOT REQUIRED FOR STORM SEWER PIPE.
 2. FORCE MAINS CROSSING RECLAIMED WATER MAINS OR STORM SEWER SHALL BE LAD TO PROVIDE A MINIMUM VERTICAL DISTANCE OF TWELVE (12) INCHES BETWEEN THE OUTSIDE OF THE FORCE MAIN AND THE OUTSIDE OF THE RECLAIMED WATER MAIN OR STORM SEWER AND THE RECLAIMED WATER MAIN SHALL CROSS OVER THE FORCE MAIN.
 3. AT THE UTILITY CROSSING DESCRIBED IN ITEMS 1 AND 2 ABOVE, ONE FULL LENGTH OF DUCTILE IRON WATER MAIN PIPE SHALL BE CENTERED SO THE WATER MAIN JOINTS WILL BE AS FAR AS POSSIBLE FROM THE OTHER PIPELINE JOINTS. WHERE THIS IS NOT POSSIBLE, JOINTS SHALL BE AT LEAST THREE (3) FEET FROM STORM SEWERS AND SIX (6) FEET FROM GRAVITY SEWER MAINS, FORCE MAINS AND RECLAIMED WATER MAINS.
 4. SEWER SERVICE LATERALS SHALL CROSS UNDER WATER MAINS WITH A MINIMUM VERTICAL SEPARATION OF TWELVE (12) INCHES. IF 12" VERTICAL SEPARATION CANNOT BE MAINTAINED, THEN THE WATER MAIN SHALL BE D.I.P. AND THE SEWER SERVICE LATERAL SHALL BE C-300 SDR 18 OR BETTER AND THE MINIMUM SEPARATION SHALL BE SIX (6) INCHES. WHEN IT IS NOT POSSIBLE FOR THE WATER MAIN TO CROSS OVER THE SEWER SERVICE LATERAL A MINIMUM VERTICAL SEPARATION OF AT LEAST TWELVE (12) INCHES MUST BE MAINTAINED, THE WATER MAIN SHALL BE D.I.P. AND THE SEWER LATERAL SHALL BE C-300.
 5. MAINTAIN MINIMUM TEN (10) FEET HORIZONTAL DISTANCE BETWEEN POTABLE WATER MAIN OR FORCE MAIN, RECLAIMED WATER MAIN, STORM SEWER OR GRAVITY SEWER MAIN OR ON SITE SEWAGE DISPOSAL SYSTEMS. ADDITIONAL SEPARATION MAY BE REQUIRED AS OUTLINED IN SECTION 1 OF SUA STANDARDS.

Water, Reclaimed Water and Sewer Separation Statement
June 10, 2009

PUSH ON JOINT PIPE RESTRAINT REQUIREMENTS AT FITTINGS, VALVES AND DEAD ENDS

PIPE SIZE	90° BEND	45° BEND	22 1/2° BEND	11 1/4° BEND	TEE	REDUCER	VALVE	DEAD END
4"	54"	54"	39"	36"	54"	54"	72"	72"
6"	54"	54"	39"	36"	54"	54"	72"	72"
8"	54"	54"	39"	36"	54"	54"	72"	72"
10"	54"	54"	39"	36"	54"	54"	108"	108"
12"	72"	72"	54"	54"	72"	72"	108"	108"
14"	72"	72"	54"	54"	72"	72"	108"	108"
16"	72"	72"	54"	54"	72"	72"	154"	154"
18"	72"	72"	54"	54"	72"	72"	154"	154"
20"	90"	90"	63"	54"	90"	90"	154"	154"
24"	90"	90"	63"	54"	90"	90"	172"	172"
30"	90"	90"	63"	54"	90"	90"	180"	180"
36"	90"	90"	63"	54"	90"	90"	270"	270"
42"	108"	108"	63"	54"	108"	108"	270"	270"
48"	108"	108"	63"	54"	108"	108"	270"	270"
54"	108"	108"	63"	54"	108"	108"	270"	270"

MINIMUM LENGTH OF PUSH ON JOINT PIPE WITH SPECIAL RESTRAINING GASKETS

- NOTES: (PLEASE REFER TO WRITTEN SPECIFICATIONS FOR ADDITIONAL REQUIREMENTS)
1. ALL BURIED PRESSURE MAINS SHALL INCLUDE A RESTRAINED JOINT SYSTEM. THE CONTRACTOR SHALL USE A DUCTILE IRON RESTRAINING SYSTEM AS MANUFACTURED BY ERB IRON INC. (MEGALOC) FOR FITTINGS AND VALVES AND FAST GRIP GASKETS (AMERICAN OR FIELD LOK GASKETS (U.S. PIPE) FOR PUSH ON JOINT PIPE.
 2. RESTRAINING LENGTHS SHOWN ARE THE MINIMUM LENGTH REQUIRED BASED ON A TEST PRESSURE OF 150 P.S.I.G. WITH A MINIMUM COVER OF 30".
 3. THRUST BLOCKS SHALL ALSO BE REQUIRED AT ALL TEE-INS TO EXISTING LINES, ALL TAPPING TEES ON EXISTING LINES, ALL NEW HYDRANTS, ALL ABOVE GROUND ASSEMBLIES 3" AND LARGER AND MAINS GREATER THAN 12".
 4. IF LENGTH BETWEEN MECHANICAL JOINT FITTINGS AND OR VALVES IS LESS THAN THE MINIMUM LENGTHS SHOWN IN THIS TABLE THE CONTRACTOR SHALL RESTRAIN THE ENTIRE LENGTH.

Pipe Restraint Table
June 10, 2009

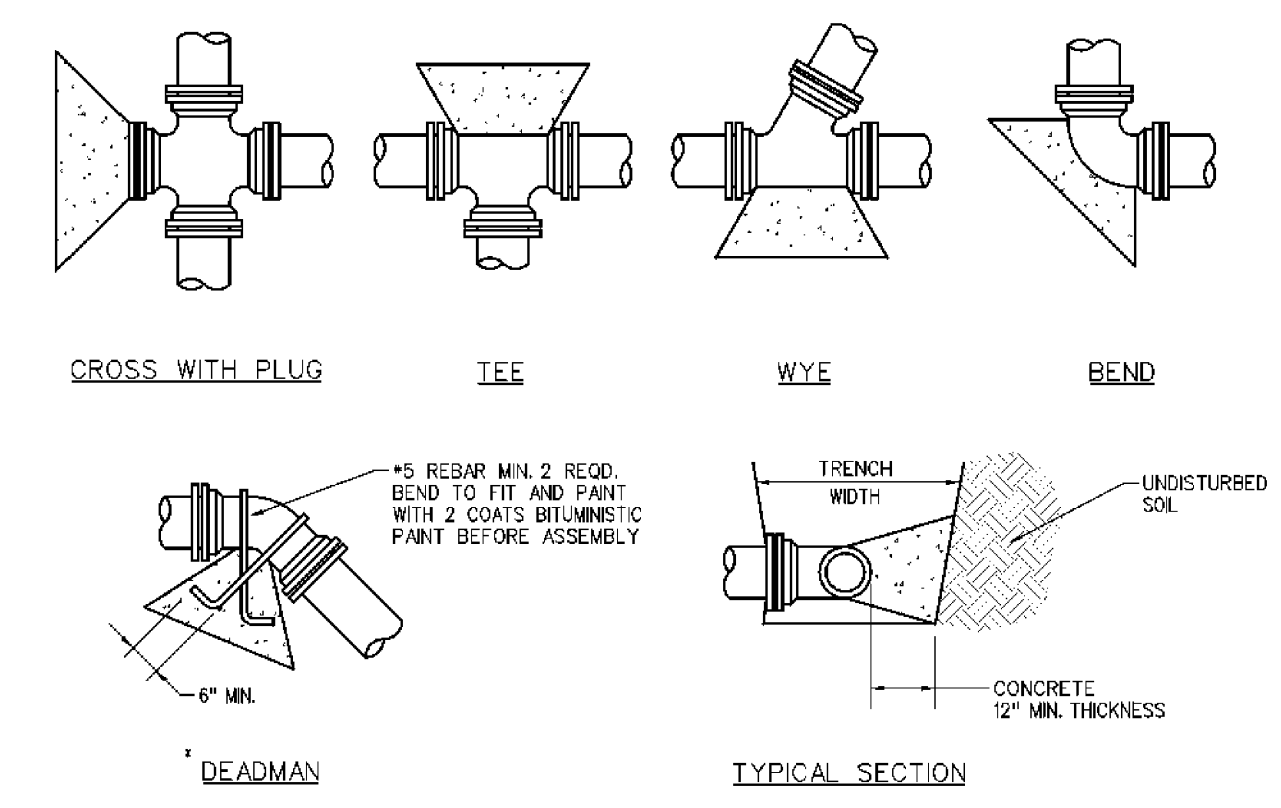

ALL THRUST BLOCKS SHALL BE FORMED, LAID FORMS SHALL BE INSPECTED BY SUA PRIOR TO THE POURING OF CONCRETE AND SHALL ALSO BE INSPECTED BY SUA PRIOR TO COVERING. TYPICAL LOCATIONS WHICH REQUIRE CONCRETE REINFORCEMENT (THRUST) BLOCKS FOR PRESSURE MAINS FOUR INCHES (4") AND GREATER. CONCRETE SHALL HAVE 2500 P.S.I. MINIMUM STRENGTH AT TWENTY EIGHT (28) DAYS AND BEAR AGAINST UNDISTURBED STABLE SOILS. AREA OF CONTACT SHALL BE GOVERNED BY PIPE SIZE, MAXIMUM PRESSURE IN PIPE, AND BEARING CAPACITY OF SOIL. PROTECT FITTINGS, BOLTS, ETC. BY COVERING WITH VISQUEEN OR OTHER ACCEPTABLE MATERIAL. CONCRETE SHALL BE A MINIMUM OF TWELVE INCHES (12") THICK.

(PLEASE REFER TO WRITTEN SPECIFICATIONS FOR ADDITIONAL REQUIREMENTS)

PIPE	THRUST BLOCK SOIL BEARING AREA REQUIRED	PIPE	THRUST BLOCK SOIL BEARING AREA REQUIRED	REMARKS
4"	2.0 SQ. FT.	18"	30.0 SQ. FT.	
6"	4.0 SQ. FT.	20"	37.0 SQ. FT.	
8"	6.6 SQ. FT.	24"	53.0 SQ. FT.	VALUES ARE FOR 90° BEND, BASED ON 2000 P.S.I. SAFE BEARING LOAD AND PIPE PRESSURE OF 150 P.S.I. PLUS 33% SAFETY FACTOR FOR OTHER SOILS AND PRESSURES.
10"	10.0 SQ. FT.	27"	60.0 SQ. FT.	
12"	14.0 SQ. FT.	30"	68.0 SQ. FT.	
14"	18.0 SQ. FT.	36"	127.0 SQ. FT.	
18"	24.0 SQ. FT.			

THE ENGINEER OF RECORD SHALL CALCULATE THE SIZE OF THE DEADMAN REQUIRED AS WELL AS ANY INSTALLATION WHICH IS NOT COVERED BY THE ABOVE.

Thrust Blocks
June 10, 2009

- NOTES: (PLEASE REFER TO WRITTEN SPECIFICATIONS FOR ADDITIONAL REQUIREMENTS)
1. THIS METHOD SHALL BE COMPLIED WITH WHEN CONNECTING TO AN EXISTING WATER MAIN, ONE THAT HAS ALREADY BEEN BACTERIOLOGICALLY CLEARED OR IS IN USE WHETHER BY TAPPING TEE AND VALVE OR BY CONTINUATION OF A PLUGGED STUB OUT WITH AN EXISTING GATE VALVE.
 2. THESE REQUIREMENTS ARE BASED ON PALM BEACH COUNTY HEALTH DEPARTMENT REQUIREMENTS.
 3. WHEN A TAPPING TEE AND VALVE IS INSTALLED, A PRESSURE/LEAKAGE TEST SHALL BE PERFORMED ON THE ASSEMBLY IN THE PRESENCE OF AN AUTHORIZED SUA REPRESENTATIVE PRIOR TO PERFORMING THE ACTUAL TAP.
 4. ALL TAPS ON PIPE SIX (6) INCH IN DIAMETER AND LARGER SHALL BE INSTALLED AT THE CENTER/MIDDLE OF A LENGTH OF PIPE.
 5. DOUBLE VALVING PERMITS PHYSICAL CONNECTION TO AN EXISTING WATER MAIN WHEN USED IN CONJUNCTION WITH A BYPASS LINE.
 6. A 2" BYPASS LINE (MAXIMUM) SHALL BE INSTALLED AS SHOWN BELOW PRIOR TO CANNON FLUSHING.
 7. THE 2" TEE SHALL BE USED FOR FEEDING CHLORINE SOLUTION AND FOR ATMOSPHERIC VENT DURING PRESSURE/LEAKAGE TESTS.
 8. UNDER NO CIRCUMSTANCES SHALL VALVES BE OPERATED WITHOUT AN AUTHORIZED SUA REPRESENTATIVE PRESENT.
 9. ALL WATER MAINS SHALL BE THOROUGHLY CANNON FLUSHED IN ACCORDANCE WITH SEACAST SPECIFICATIONS PRIOR TO PRESSURE/LEAKAGE TESTING. THE PROCEDURE SHALL BE DONE ONLY IN THE PRESENCE OF AN AUTHORIZED SUA REPRESENTATIVE.
 10. FOLLOWING INITIAL CANNON FLUSHING, ALL WATER FOR PRESSURE/LEAKAGE TESTING AND BACTERIOLOGICAL CLEARANCE MUST BE DRAWN FROM THE BYPASS LINE WITH METER AND REDUCED PRESSURE BACKFLOW PREVENTER IN PLACE. THE 2" HIGH WATER METER SHALL BE PROVIDED BY SUA UPON APPLICATION BY EITHER THE CONTRACTOR OR DEVELOPER. ALL WATER USED FOR THE CONSTRUCTION OF THE WATER AND SEWER MAINS SHALL BE PAID FOR BY THE ABOVE PARTIES PRIOR TO ANY SERVICE BEING PROVIDED. METER, BALL VALVE, REDUCED PRESSURE BACKFLOW PREVENTER AND TEE SHALL INSTALLED AT LEAST 18" ABOVE EXISTING GRADE, SUPPORTED, AND PROTECTED FROM DAMAGE. ANY DAMAGE SHALL BE APPLICANT'S RESPONSIBILITY AND SHALL BE CHARGED ACCORDINGLY.
 11. EXCEPT DURING CANNON FLUSHING VALVES SHALL NOT BE OPENED UNTIL AFTER AN APPROVED PRESSURE/LEAKAGE TEST, BACTERIOLOGICAL CLEARANCE, CERTIFICATION BY THE ENGINEER OF RECORD, RELEASE FROM THE PALM BEACH COUNTY HEALTH DEPARTMENT AND APPROVAL BY SUA.
 12. DISINFECTION AND BACTERIOLOGICAL CLEARANCES SHALL COMPLY WITH CURRENT AWWA PROCEDURES, PALM BEACH COUNTY HEALTH DEPARTMENT, AND FLORIDA DEPARTMENT OF ENVIRONMENTAL PROTECTION REQUIREMENTS.

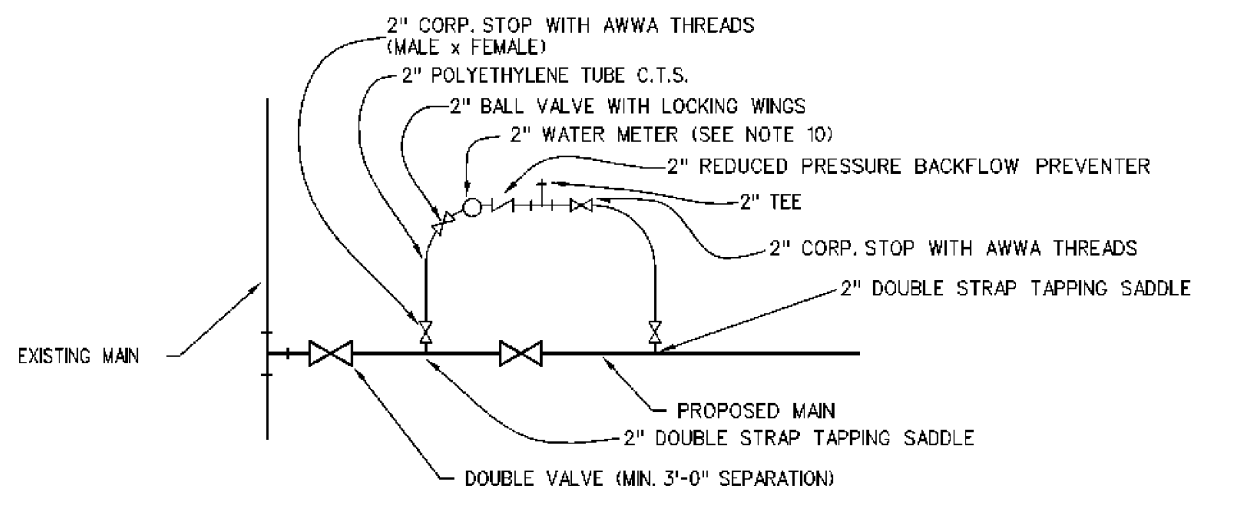

Tapping and Main Clearing Procedure
June 10, 2009

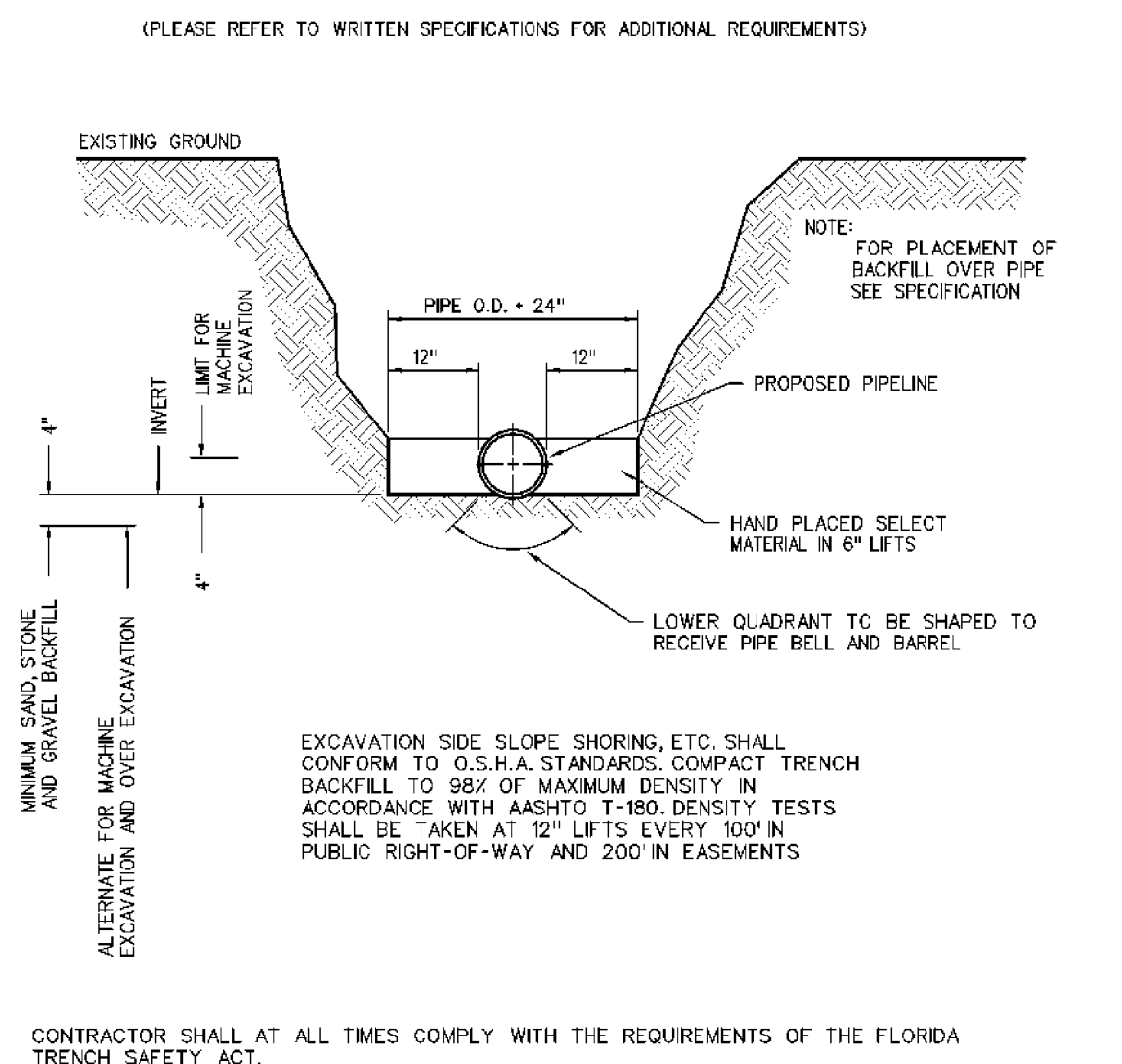

Standard Trenching Procedure
June 10, 2009

SCHNARS
ENGINEERING CORPORATION
949A Clint Moore Road
Boca Raton, Florida 33487
Certificate of Authorization #6640
Tel: (561) 241-6455
Fax: (561) 241-5182

OWNER:
FRIGATE'S HOLDINGS LLC
100 EBBTIDE DRIVE
NORTH PALM BEACH, FLORIDA

PROJECT:
FRIGATE'S RESTAURANT
VILLAGE OF NORTH PALM BEACH
FLORIDA

TASK:
WATER & SEWER DETAILS

ORIGINAL: MAY 2010
REVISIONS:
1 _____
2 _____
3 _____
4 _____
5 _____

JOB NO. 10125
DRAWN RAD
DESIGNED JWM
CHECKED JTS
Q.C. JWM
SHEET 6 OF 8
Lynn H. Moberg, P.E.
Civil Engineer
Florida Registration No. 47366
1001 N.E. 11th St.
Boca Raton, FL 33432
305.993.1111

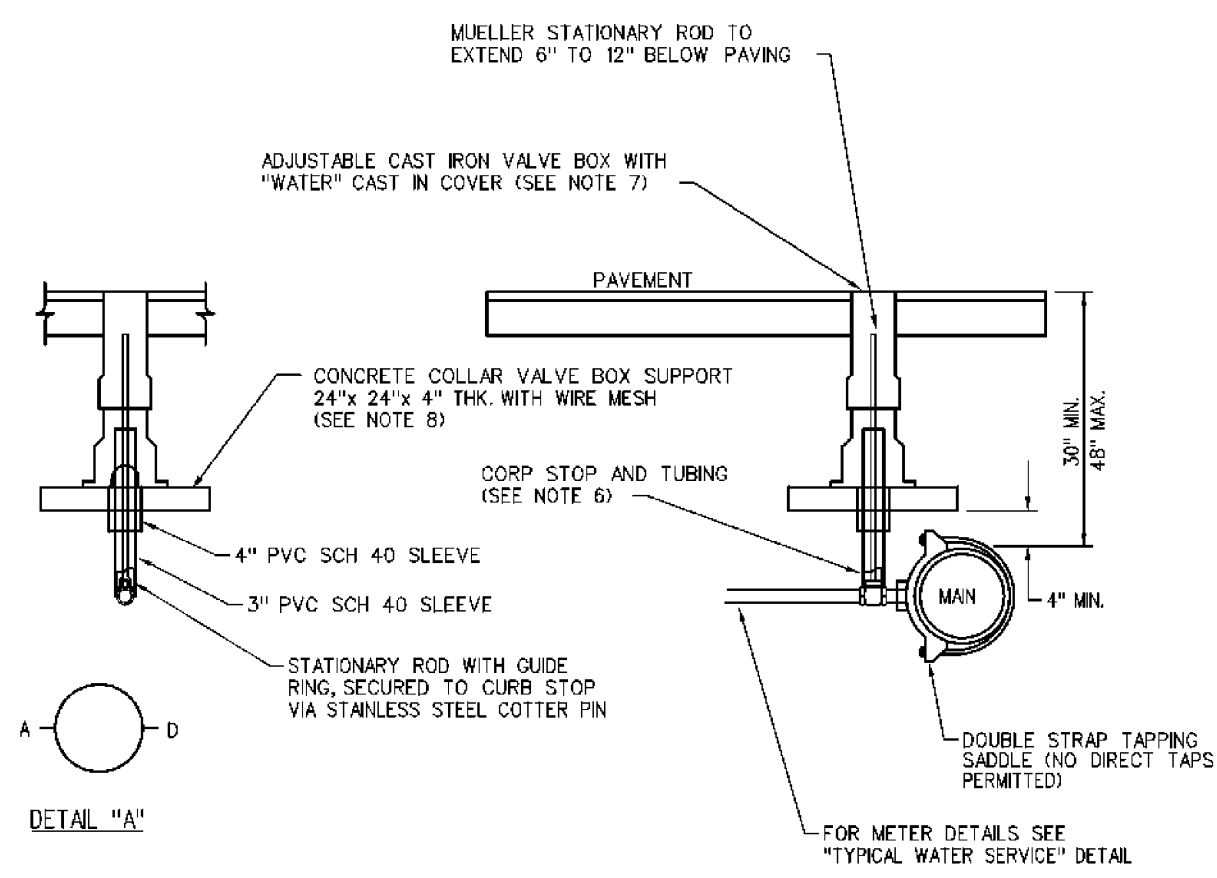

- NOTES: (PLEASE REFER TO WRITTEN SPECIFICATIONS FOR ADDITIONAL REQUIREMENTS)
- SUCCESSIVE TAPS INTO THE WATER MAIN SHALL BE SPACED A MINIMUM OF 10' OFFSET AND AT 90^o FROM THE CENTERLINE AS SHOWN ON DETAIL "A".
 - COPPER TUBING SHALL BE TYPE "K" WITH COMPRESSION FITTINGS.
 - POLYETHYLENE TUBING SHALL BE SDR 9, COPPER TUBE SIZE.
 - BOTH COPPER AND POLYETHYLENE TUBING SERVICE LINES SHALL BE CONTINUOUS FROM CURB STOP TO ANGLE TEE STOP WITH NO FITTINGS IN BETWEEN.
 - TAPPING SADDLES TO HAVE AWWA THREADS.
 - CORPORATION STOP AT THE MAIN TO HAVE MALE AWWA THREADS ON ONE SIDE AND BE COMPRESSION ON THE OTHER SIDE.
 - VALVE BOX SHALL BE 5 1/4" CAST IRON SCREW TYPE ADJUSTABLE.
 - CONCRETE COLLAR VALVE BOX SUPPORT TO BE PLACED ON COMPACTED SOIL TO SUPPORT VALVE BOX SO THAT A MINIMUM OF 4 INCHES EXISTS BETWEEN THE BOTTOM OF THE CONCRETE COLLAR AND THE TOP OF THE WATER MAIN.

Water Service Tap Under Pavement
June 10, 2009

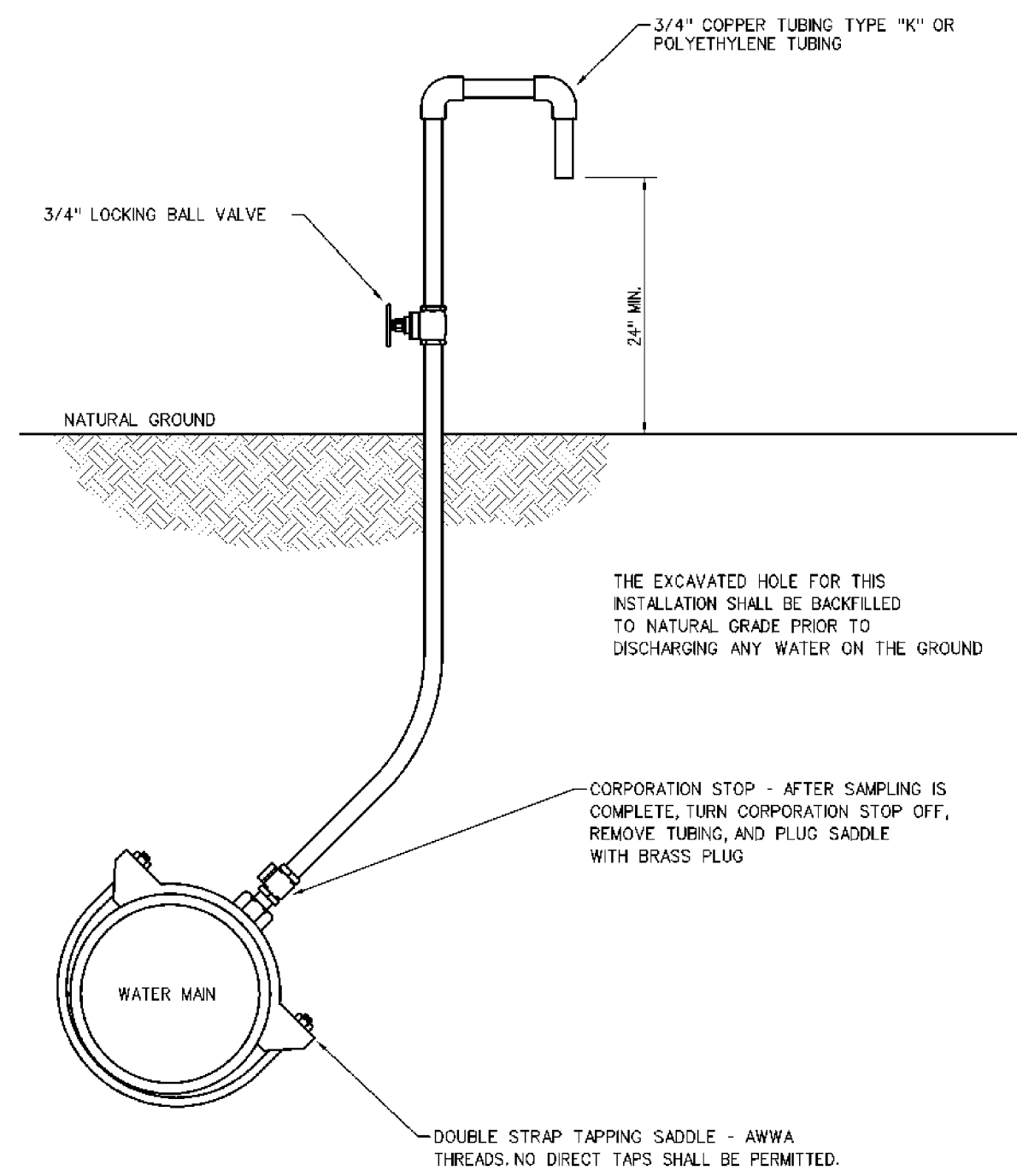

- NOTES: (PLEASE REFER TO WRITTEN SPECIFICATIONS FOR ADDITIONAL REQUIREMENTS)
- WHERE POSSIBLE, SERVICE TAPS OR FIRE HYDRANTS (SEE "SAMPLE POINT - FIRE HYDRANT" DETAIL) SHALL BE USED AS SAMPLING POINTS.

Sample Point - In Line
June 10, 2009

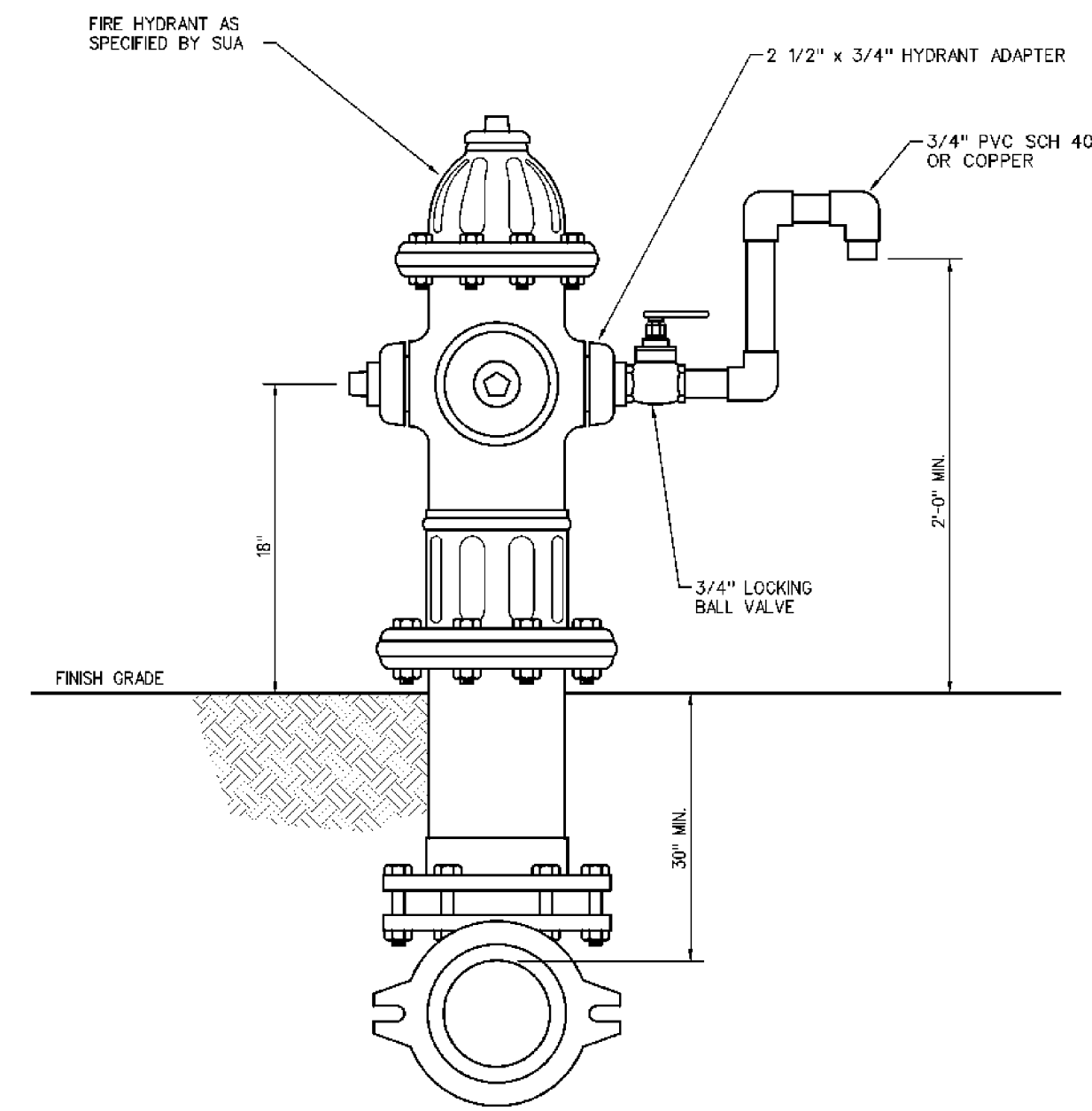

Sample Point - Fire Hydrant
June 10, 2009

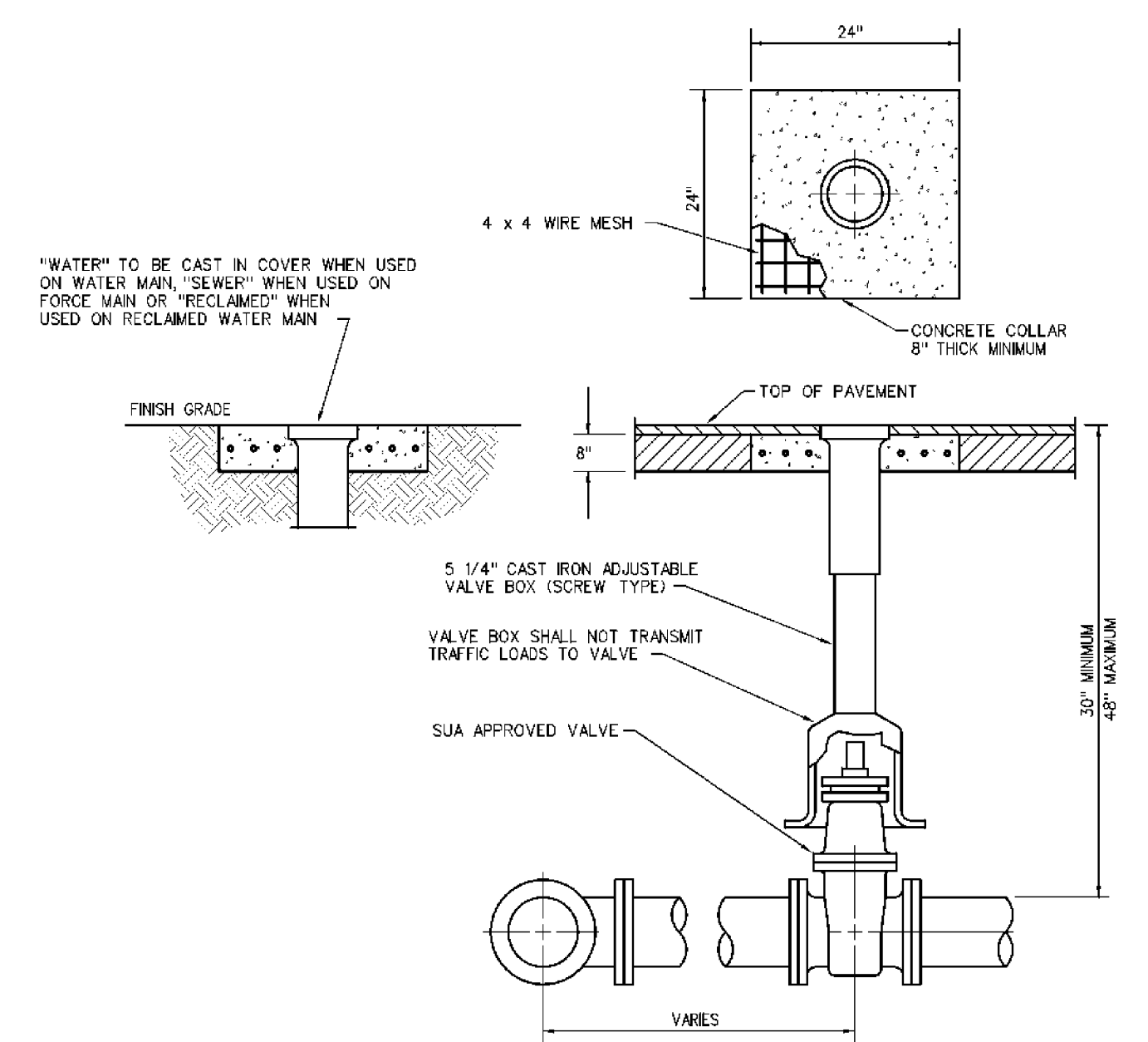

- NOTES: (PLEASE REFER TO WRITTEN SPECIFICATIONS FOR ADDITIONAL REQUIREMENTS)
- CONCRETE COLLAR MAY NOT BE REQUIRED IN PAVED AREAS IF PAVEMENT SURFACE IS FINISHED PRIOR TO FINAL INSPECTION AND VALVE BOX LID IS AT FINISHED GRADE.
 - WHEN VALVE IS DEEPER THAN 36" AN EXTENSION WILL BE REQUIRED TO BRING OPERATING NUT TO 24" OF FINISHED GRADE. EXTENSION MUST BE SET SCREW TYPE AND ATTACHED TO OPERATING NUT.
 - TWO OF THE FOLLOWING FORMS OF RESTRAINT SHALL BE USED WHEN PIPE IS GREATER THAN 12":
A) APPROVED MECHANICAL JOINT RESTRAINT (i.e. MEGALUG)
B) TIE RODS AND NUTS EQUAL IN DIA. TO TEE BOLTS AND NUTS, COATED WITH KOP-COAT 300-M OR APPROVED EQUAL.

Typical Underground Valve Installation
June 10, 2009

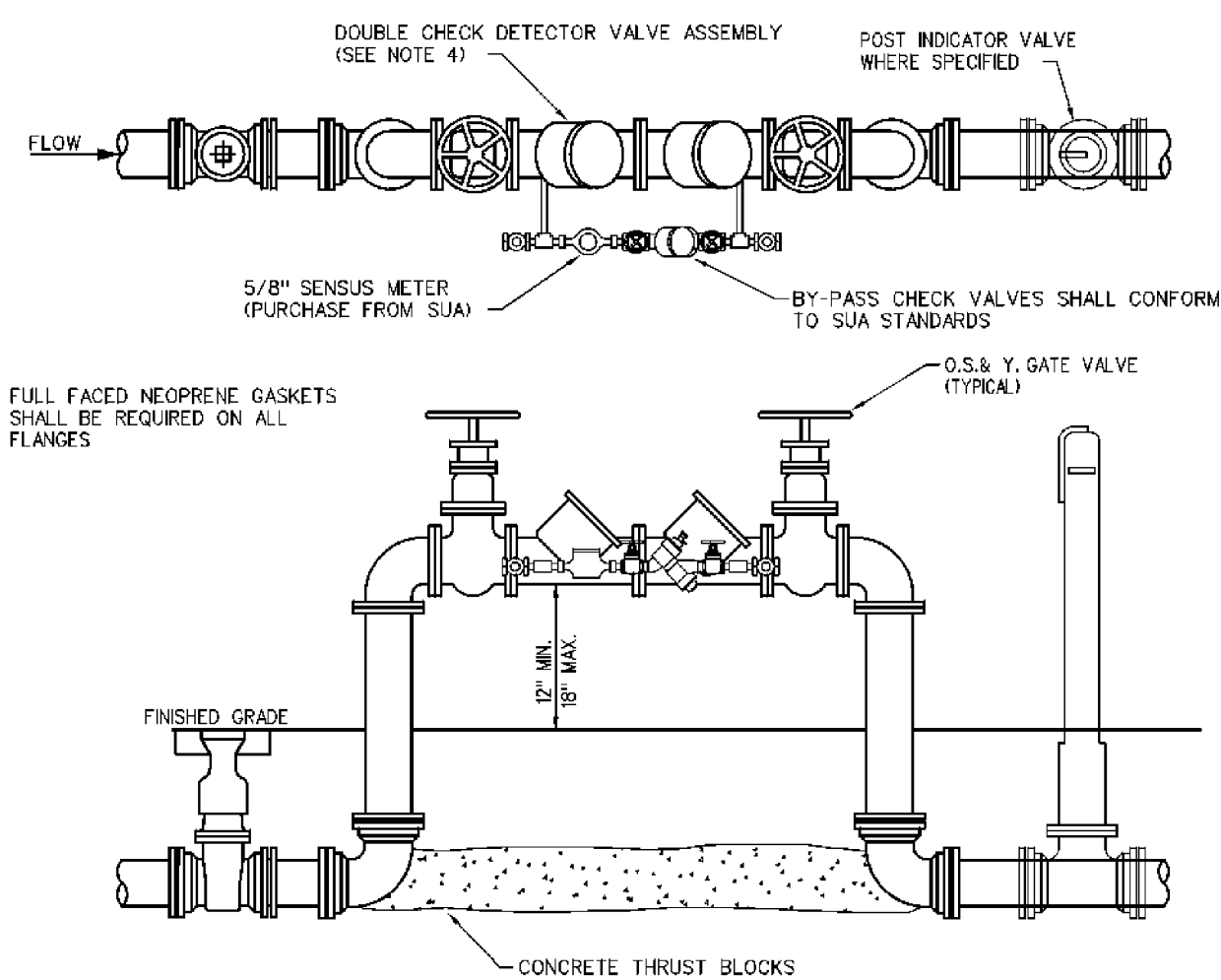

- NOTES: (PLEASE REFER TO WRITTEN SPECIFICATIONS FOR ADDITIONAL REQUIREMENTS)
- MECHANICAL JOINT FITTINGS SHALL BE REQUIRED UNDERGROUND AND FLANGED FITTINGS FOR ABOVE GROUND USE, NO UNFLANGES PERMITTED.
 - PAINT THE ABOVE GROUND ASSEMBLY, INCLUDING ENTIRE LENGTH OF THE RODS, IN ACCORDANCE WITH SUA CONSTRUCTION STANDARD SECTION 8.1 ITEM 7, AFTER MANUFACTURERS' RECOMMENDED SURFACE PREP IS COMPLETED. DO NOT PAINT OVER NAME/SERIAL PLATE, STAINLESS STEEL OR BRASS FITTINGS.
 - WHEN PROTECTIVE PIPE STANDHOUS OR A SCREEN WALL IS REQUIRED, SEE "PROTECTIVE ENCLOSURES FOR ABOVE GROUND DEVICES" DETAIL.
 - APPROVED DOUBLE CHECK DETECTOR VALVE ASSEMBLIES WITH SILICONE RUBBER SEAL RINGS OR DISKS:
A) JAMES MODEL 3000 SSR
B) JAMES MODEL 3000 SSR
C) WATTS MODEL 774 DCDA SERIES 994
 - SPECIAL FIRE PROTECTION SYSTEMS USING INTERNAL PUMPS, TANKS, ETC. SHALL BE REQUIRED TO USE AN SUA APPROVED REDUCED PRESSURE BACKFLOW PREVENTION ASSEMBLY.
 - ALL TEST PORTS SHALL BE PLUGGED WITH BRASS PLUGS.
 - TWO OF THE FOLLOWING FORMS OF RESTRAINT SHALL BE USED WHEN PIPE IS GREATER THAN 12":
A) APPROVED MECHANICAL JOINT RESTRAINT (i.e. MEGALUG)
B) TIE RODS AND NUTS EQUAL IN DIA. TO TEE BOLTS AND NUTS, COATED WITH KOP-COAT 300-M OR APPROVED EQUAL.

Above Ground Fireline
June 10, 2009

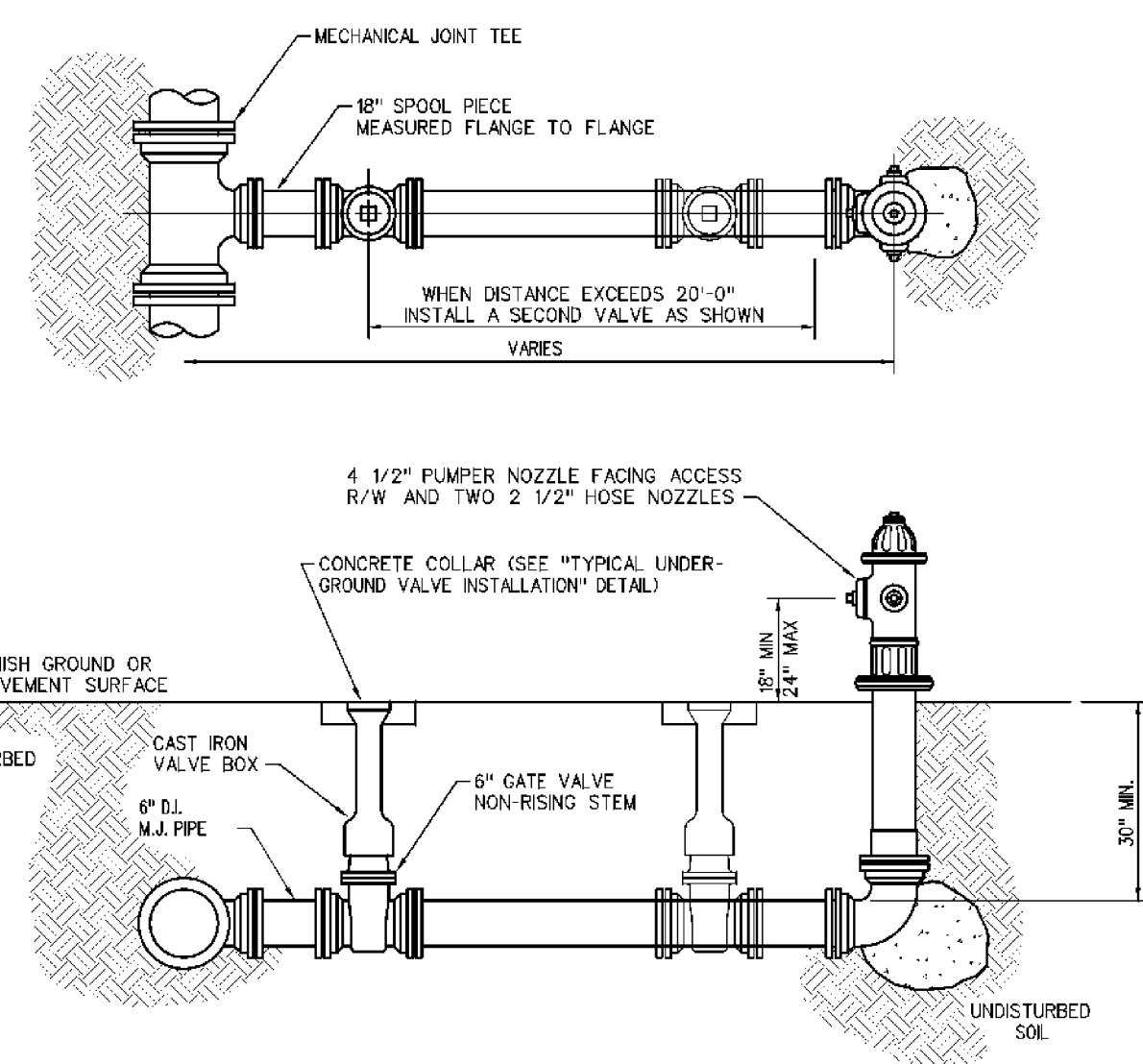

- NOTES: (PLEASE REFER TO WRITTEN SPECIFICATIONS FOR ADDITIONAL REQUIREMENTS)
- DRAINS OR WEEP HOLES ON HYDRANT BARREL SHALL BE PLUGGED.
 - FIRE HYDRANT SHALL BE INSTALLED PLUMB AND TRUE.
 - THRUST BLOCKS TO REST IN UNDISTURBED SOIL.
 - THE ONLY FIRE HYDRANTS ACCEPTABLE ARE:
A) KENNEDY K-81-D
B) AMERICAN DARLING B-84-B
C) MUELLER SUPER CENTURION
D) CLOW MEDALLION
 - TWO OF THE FOLLOWING FORMS OF RESTRAINT SHALL BE USED WHEN PIPE IS GREATER THAN 12":
A) APPROVED MECHANICAL JOINT RESTRAINT (i.e. MEGALUG)
B) TIE RODS AND NUTS EQUAL IN DIA. TO TEE BOLTS AND NUTS, COATED WITH KOP-COAT 300-M OR APPROVED EQUAL.

Typical Fire Hydrant Installation
June 10, 2009

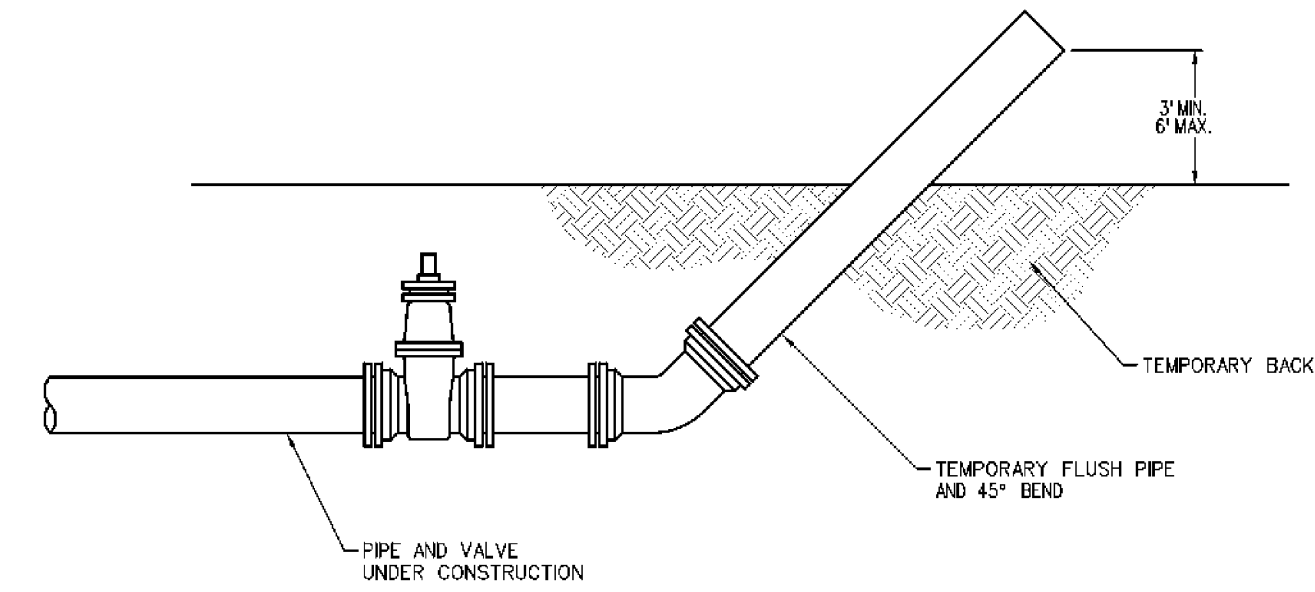

- NOTES: (PLEASE REFER TO WRITTEN SPECIFICATIONS FOR ADDITIONAL REQUIREMENTS)
- UPON COMPLETION OF THE PIPE INSTALLATION FOR ANY SECTION, THE MAINS SHALL BE CANNON FLUSHED TO REMOVE DIRT AND ANY OTHER FOREIGN MATTER BY ACHIEVING A MINIMUM VELOCITY OF 2.5 FEET PER SECOND IN THE PIPE. TEMPORARY FITTINGS, PIPE, ETC. MAY BE NEEDED TO FACILITATE CANNON FLUSHING.
 - INSTALL A 45^o BEND AND ASSOCIATED PIPING AS SHOWN TO DIRECT THE FLUSHING WATER AWAY FROM THE IMMEDIATE WORK AREA, EXERCISE DUE CARE TO ENSURE THAT THE WATER USED IN FLUSHING DOES NOT CAUSE A NUISANCE OR CAUSE PROPERTY DAMAGE.
 - BENDS AND PIPING SHALL BE THE SAME SIZE AS THE LINE TO BE FLUSHED.
 - PRIOR TO THE ACTUAL LINE FLUSHING OPERATION, THE CONTRACTOR SHALL PROPERLY NOTIFY SUA OF SUCH INTENDED WATER USE.
 - NO EXISTING VALVES SHALL BE TURNED ON OR OFF, EXCEPT BY AUTHORIZED SUA PERSONNEL.
 - FLUSHING SHALL NOT BE ACCOMPLISHED WITHOUT THE ACTUAL PRESENCE OF AN SUA REPRESENTATIVE.
 - AFTER THE LINE UNDER CONSTRUCTION HAS BEEN SUCCESSFULLY FLUSHED THE CONTRACTOR SHALL REMOVE THE TEMPORARY PIPING ARRANGEMENT AND PROCEED WITH THE REMAINING CONSTRUCTION AS SPECIFIED.
 - THERE ARE SPECIAL REQUIREMENTS FOR CLEANING AND FLUSHING PIPE LARGER THAN 12".

Cannon Flushing Procedure
June 10, 2009

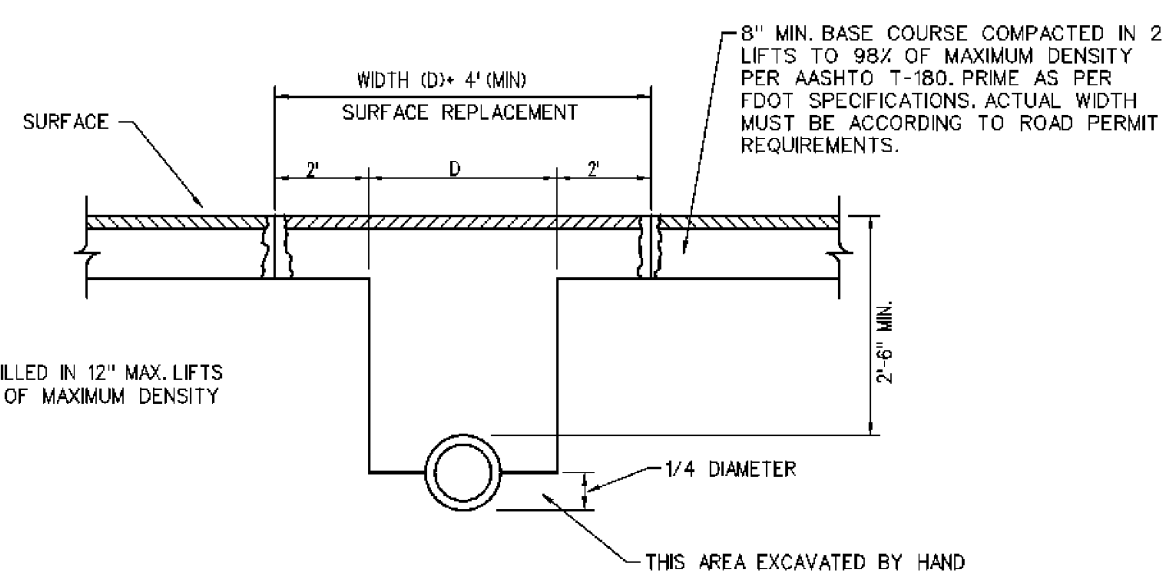

- NOTES: (PLEASE REFER TO WRITTEN SPECIFICATIONS FOR ADDITIONAL REQUIREMENTS)
- REPLACE BASE MATERIAL OVER DITCH SHALL BE TWICE THE THICKNESS OF THE ORIGINAL BASE.
 - BASE MATERIAL SHALL BE PLACED IN A MINIMUM OF 2 LIFTS AND THOROUGHLY ROLLED OR TAMPED TO 98% OF MAXIMUM DENSITY PER AASHTO T-180.
 - ASPHALT CONCRETE PAVEMENT JOINTS SHALL BE MECHANICALLY SAWED.
 - SURFACE MATERIAL SHALL BE CONSISTENT WITH EXISTING SURFACE, WITH ASPHALT A MINIMUM OF 2" THICK.
 - A MINIMUM OF TWO DENSITY TESTS SHALL BE TAKEN FOR EACH SIX (6") INCH LIFT OF SUBGRADE AND EACH OPEN CUT CROSSING ROAD CROSSINGS GREATER THAN 24 FEET IN WIDTH SHALL REQUIRE ONE ADDITIONAL TEST SITE FOR EACH ADDITIONAL 12 FEET OF PAVEMENT. WHEN THE SPECIFIED COMPACTED BASE IS GREATER THAN SIX AND ONE-HALF (6 1/2") INCHES, THE BASE SHALL BE CONSTRUCTED IN TWO OR MORE COURSES. PROCTORS FOR MATERIALS USED IN BACKFILLING SHALL BE OBTAINED BY A CERTIFIED LABORATORY. DENSITY TESTS SHALL BE CONDUCTED BY A CERTIFIED LABORATORY. THE PERCENTAGE OF MAXIMUM DENSITY REQUIRED SHALL BE IN ACCORDANCE WITH THE LATEST EDITION OF "THE DEPARTMENT OF TRANSPORTATION STANDARD SPECIFICATIONS FOR ROAD AND BRIDGE CONSTRUCTION" AT THE TIME THE PERMIT WAS ISSUED. ALL DENSITY TESTS SHALL BE COMPLETED AND ACCEPTED ON EACH LAYER PRIOR TO ADDITIONAL BACKFILLING. A COPY OF ALL COMPLETED AND ACCEPTED DENSITY TESTS SHALL BE FURNISHED TO SUA UPON REQUEST. BACKFILL COMPACTON SHALL BE 98% OF MAXIMUM DENSITY PER AASHTO T-180.
 - ANY DAMAGE TO TRAFFIC SIGNALIZATION EQUIPMENT SHALL BE REPAIRED BY THE PALM BEACH TRAFFIC DIVISION AT THE CONTRACTORS EXPENSE.
 - THESE SPECIFICATIONS MAY BE SUPERSEDED BY THE PERMITTING AGENCY.
 - TEMPORARY ASPHALT PATCH MUST BE PLACE WITHIN 48 HOURS.
 - TRAFFIC AREAS OR WHERE SAFETY TO THE PUBLIC IS AT ISSUE A TEMPORARY ASPHALT PATCH MUST BE IMMEDIATELY PLACED.

Pavement Replacement
June 10, 2009

SCHNARS
ENGINEERING CORPORATION
949A Clint Moore Road
Boca Raton, Florida 33487
Certificate of Authorization #6640

Tel: (561) 241-6455
Fax: (561) 241-5182

OWNER:
FRIGATE'S HOLDINGS LLC
100 EBBTIDE DRIVE
NORTH PALM BEACH, FLORIDA

PROJECT:
FRIGATE'S RESTAURANT
VILLAGE OF NORTH PALM BEACH
FLORIDA

TASK:
WATER & SEWER DETAILS

ORIGINAL: MAY 2010	6
REVISIONS:	7
1	8
2	9
3	10
4	11
5	12

JOB NO. 10125
DRAWN RAD
DESIGNED JWM
CHECKED JTS
Q.C. JWM
SHEET 7 OF 8

Lee's R. Moberly, P.E.
Civil Engineer No. 47366
Florida Registration No. 47366
10/21/1993

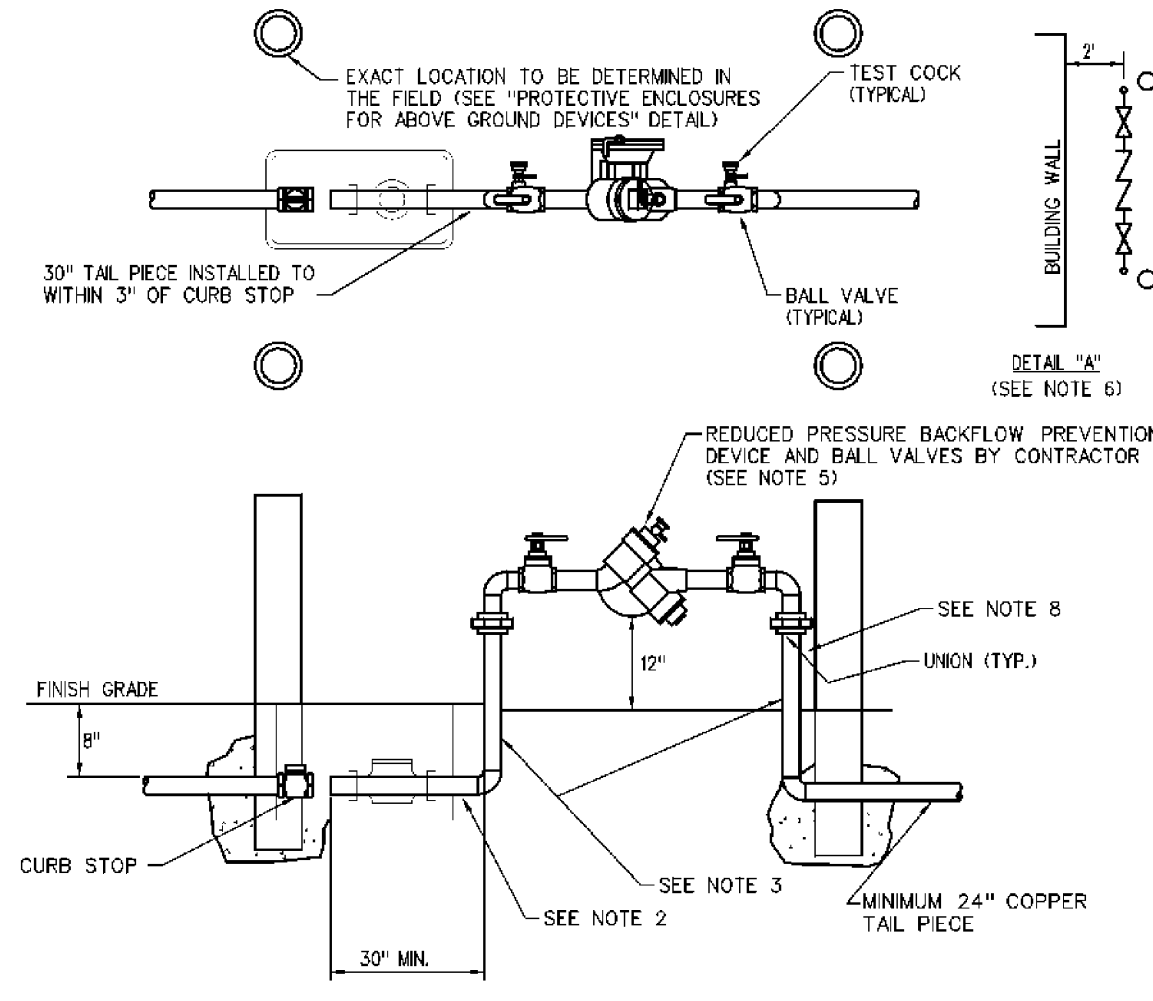

- NOTES: (PLEASE REFER TO WRITTEN SPECIFICATIONS FOR ADDITIONAL REQUIREMENTS)
1. TYPE "K" COPPER TUBING (SOFT DRAWN) OR POLYETHYLENE TUBING SDR 9 COPPER TUBE SIZE.
 2. IF THIS DISTANCE IS LESS THAN 6 FEET ONLY COPPER TUBING SHALL BE PERMITTED.
 3. BOTH RISERS SHALL BE TYPE "K" COPPER TUBING (HARD DRAWN) WITH COPPER/BRASS SOLDER FITTINGS AND ADAPTERS. ONLY LEAD FREE SOLDER AND FLUX SHALL BE PERMITTED.
 4. 1 1/2" AND 2" METER STOPS SHALL BE EQUIPPED WITH LOCKING CAPS AND METER FLANGES.
 5. APPROVED BACKFLOW PREVENTION DEVICES WITH SILICONE RUBBER SEAL RINGS OR DISKS:
 - A) WATTS MODEL 919 3/4" TO 2"
 - B) AMES MODEL 400B 3/4" TO 2"
 6. WHEN THE DEVICE IS INSTALLED PARALLEL TO A BUILDING WALL THERE SHALL BE A MINIMUM OF 2" BETWEEN THE EDGE OF THE DEVICE AND THE BUILDING WALL.
 7. BACKFLOW PREVENTION DEVICE SHALL BE EQUIPPED WITH BALL VALVES.
 8. BACKFLOW PREVENTION DEVICE SHALL BE SUPPORTED AT BOTH RISERS WITH STAINLESS STEEL UNISTRUT. RISERS TO BE SECURED TO UNISTRUT WITH 304 STAINLESS STEEL MOUNTING HARDWARE AND 1/4" NEOPRENE INSULATORS BETWEEN ALL DISSIMILAR METALS.
 9. BACKFLOW DEVICES SHALL BE A MINIMUM OF 3' FROM BACK OF CURB.

Water Meter and Backflow Device - 3/4" to 2"
June 10, 2009

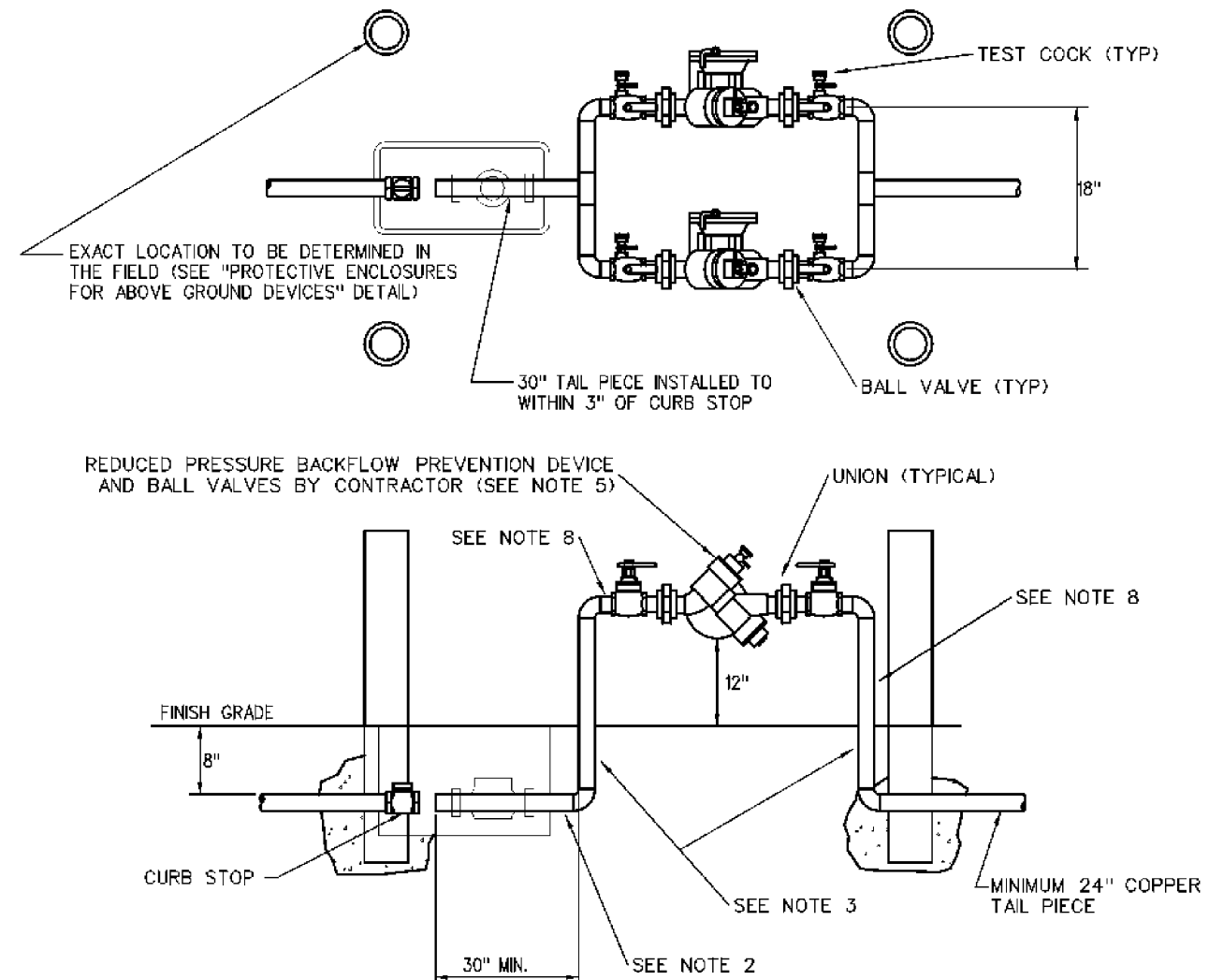

- NOTES: (PLEASE REFER TO WRITTEN SPECIFICATIONS FOR ADDITIONAL REQUIREMENTS)
1. TYPE "K" COPPER TUBING (SOFT DRAWN) OR POLYETHYLENE TUBING SDR 9 COPPER TUBE SIZE.
 2. IF THIS DISTANCE IS LESS THAN 6 FEET ONLY COPPER TUBING SHALL BE PERMITTED.
 3. BOTH RISERS SHALL BE TYPE "K" COPPER TUBING (HARD DRAWN) WITH COPPER/BRASS SOLDER FITTINGS AND ADAPTERS. ONLY LEAD FREE SOLDER AND FLUX SHALL BE PERMITTED.
 4. 1 1/2" AND 2" METER STOPS SHALL BE EQUIPPED WITH LOCKING CAPS AND METER FLANGES.
 5. APPROVED BACKFLOW PREVENTION DEVICES WITH SILICONE RUBBER SEAL RINGS OR DISKS:
 - A) WATTS MODEL 919 3/4" TO 2"
 - B) AMES MODEL 400B 3/4" TO 2"
 6. WHEN THE DEVICE IS INSTALLED PARALLEL TO A BUILDING WALL THERE SHALL BE A MINIMUM OF 2" BETWEEN THE EDGE OF THE DEVICE AND THE BUILDING WALL.
 7. BACKFLOW PREVENTION DEVICE SHALL BE EQUIPPED WITH BALL VALVES.
 8. BACKFLOW PREVENTION DEVICE SHALL BE SUPPORTED AT BOTH RISERS WITH STAINLESS STEEL UNISTRUT. RISERS TO BE SECURED TO UNISTRUT WITH 304 STAINLESS STEEL MOUNTING HARDWARE AND 1/4" NEOPRENE INSULATORS BETWEEN ALL DISSIMILAR METALS. TWO UNISTRUTS PER BACKFLOW.
 9. BACKFLOW DEVICES SHALL BE A MINIMUM OF 3' FROM BACK OF CURB.

Water Meter and Dual Backflow Device - 3/4" - 2"
June 10, 2009

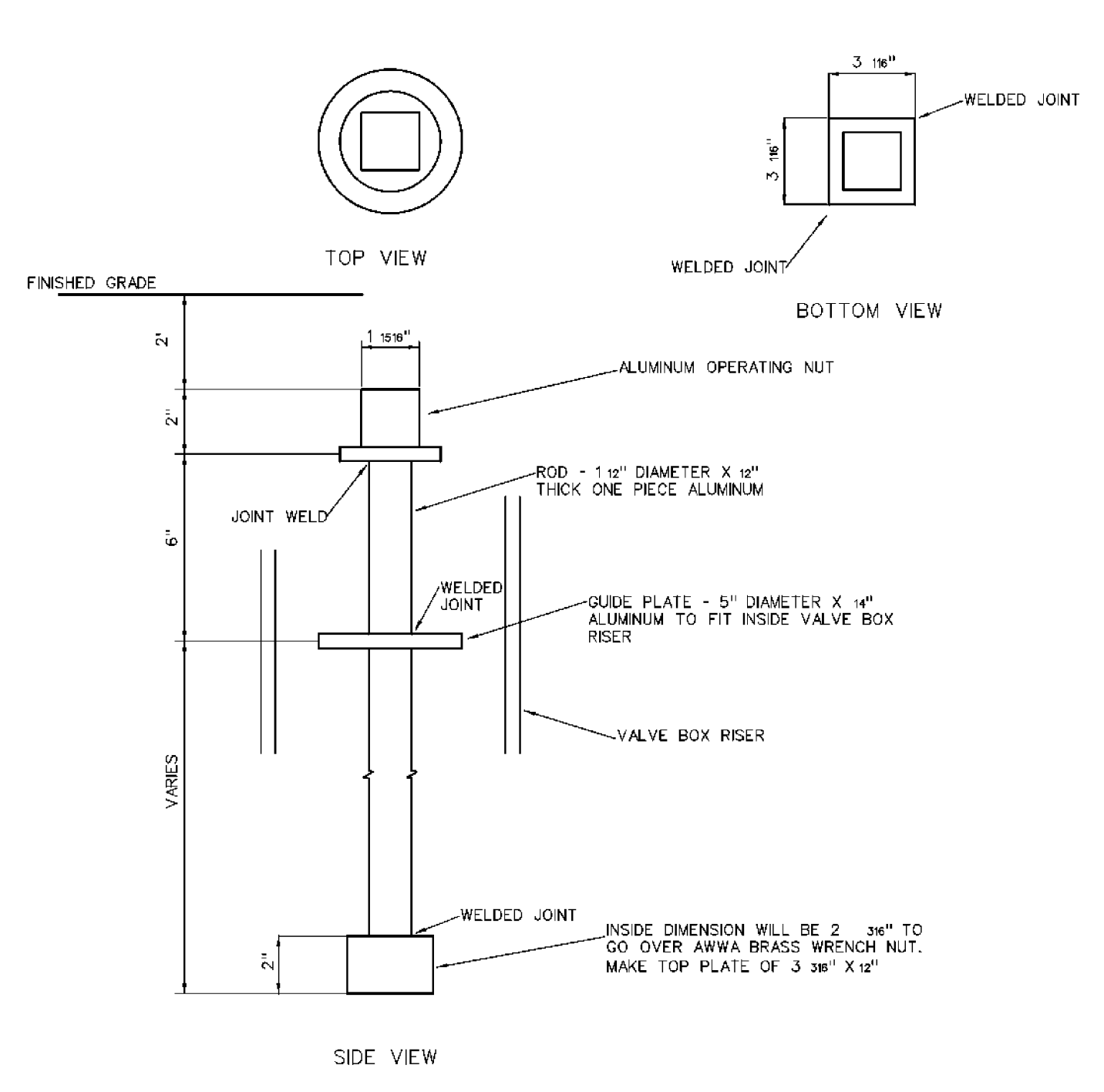

- NOTES: (PLEASE REFER TO WRITTEN SPECIFICATIONS FOR ADDITIONAL REQUIREMENTS)
1. EXTENSIONS ARE REQUIRED FOR VALVES EXTENDING FOR MORE THAN 4 FEET BELOW FINISHED GRADE.
 2. ALL MATERIALS SHALL BE 6061 T-6 ALUMINUM.

Valve Extension
June 10, 2009

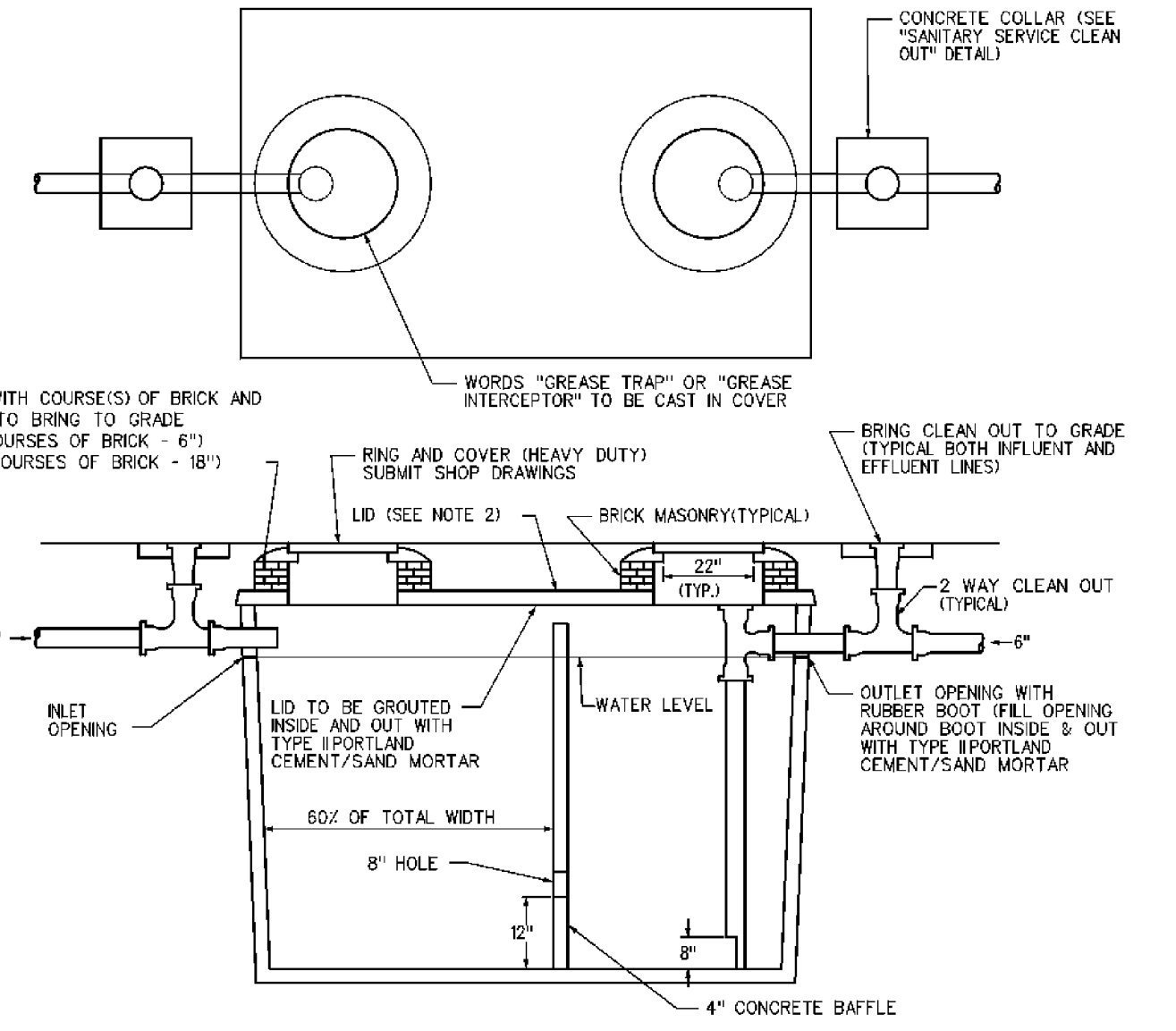

- NOTES: (PLEASE REFER TO WRITTEN SPECIFICATIONS FOR ADDITIONAL REQUIREMENTS)
1. SHOP DRAWINGS FOR PRECAST TANKS SHALL BEAR THE FOLLOWING STATEMENT: "THIS CONCRETE STRUCTURE MEETS OR EXCEEDS ALL THE REQUIREMENTS FOR GREASE INTERCEPTORS/SEPTIC TANKS AS IN THE FLORIDA ADMINISTRATIVE CODE, CHAPTER 100-B AND 64F-6, AND SUA "SPECIFICATIONS AND STANDARDS". THE SHOP DRAWINGS (3 COPIES MINIMUM) SHALL THEN BE SIGNED AND SEALED BY THE ENGINEER OF RECORD AND FORWARDED TO SUA FOR APPROVAL.
 2. LID TYPES:
 - A) 4" REGULAR LID
 - B) 8" TRAFFIC BEARING LID
 3. ALL PIPING SHALL BE SOLVENT WELD PIPE.
 4. ALL TANKS IN TRAFFIC AREA SHALL BE H20 WHEEL LOAD BEARING.
 5. INSPECTION OF TANK REQUIRED BY SUA PRIOR TO PLACEMENT.
 6. INSPECTION OF TANK REQUIRED BY SUA AFTER TANK IS PIPED.
 7. TANKS IN SERIES SHALL HAVE BAFFLE IN LAST TANK ONLY.

Grease Trap
June 10, 2009

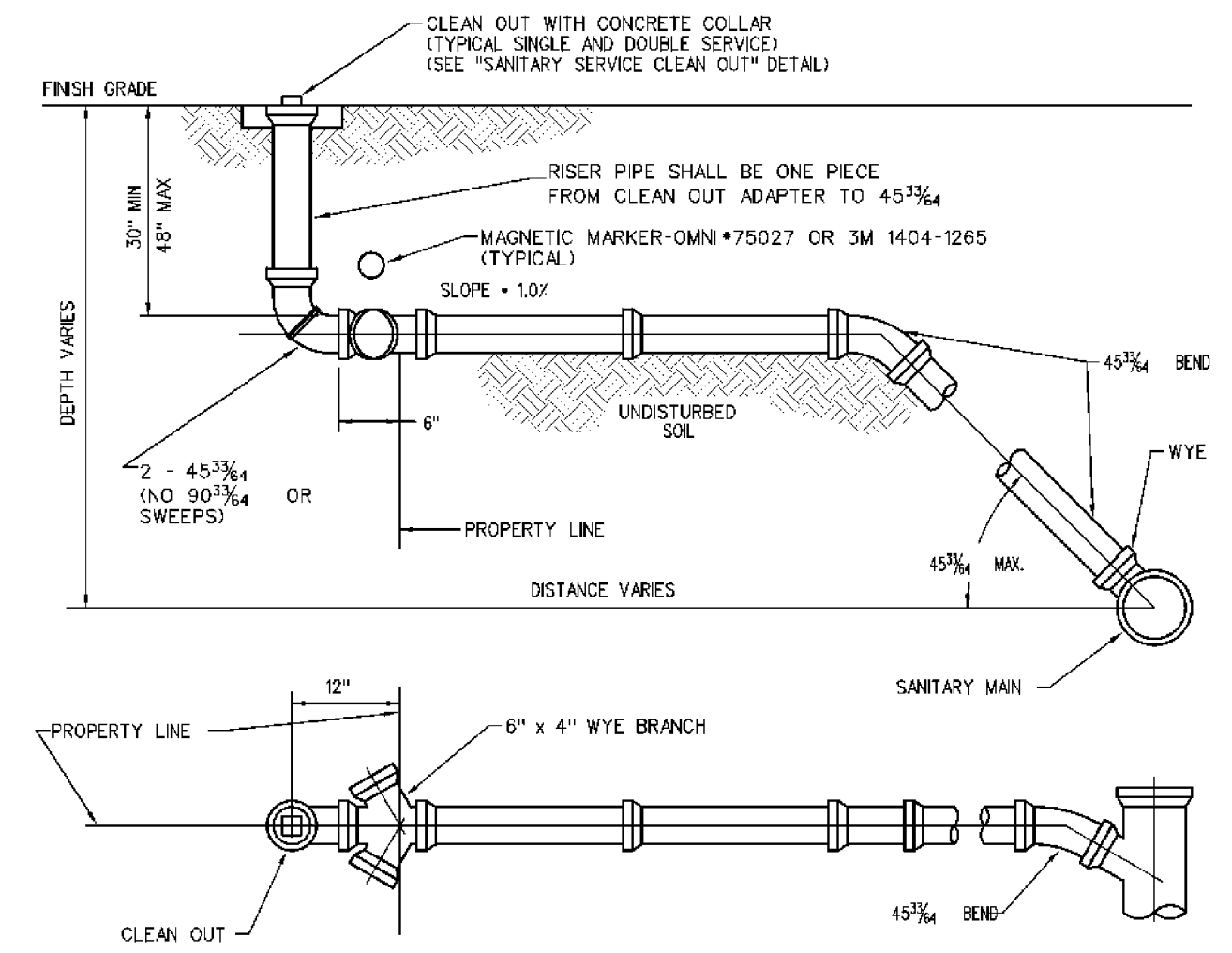

- NOTES: (PLEASE REFER TO WRITTEN SPECIFICATIONS FOR ADDITIONAL REQUIREMENTS)
1. THE END OF EACH SERVICE CONNECTION SHALL BE MARKED WITH A 2" x 2" TREATED WOOD STAKE AND AN E.M.S. SANITARY SEWER MARKER.
 2. EACH SERVICE CONNECTION SHALL BE PLUGGED WATERTIGHT WITH AN APPROVED CAP OR PLUG.
 3. CUT OFF BELL END WHEN USING FERPCO COUPLING FOR VCP (FOR EXISTING SERVICES ONLY)
 4. FOR PVC INSTALLATIONS, CONNECT TO EXISTING "BELL END" AND CONNECT OPPOSITE END WITH PVC TO PVC KNOCK ON SLEEVE.
 5. SOLIDLY TAMP BACKFILL AT LEAST ONE FOOT ABOVE TOP OF PIPE. SERVICES UNDER PAVED AREAS SHALL BE BACKFILLED TO THE SAME SPECIFICATIONS AS SHOWN ON "PAVEMENT REPLACEMENT" DETAIL.
 6. CONTRACTOR SHALL MARK ON A CLEAN SET OF PLANS THE FINAL STATIONING OR DISTANCE AND DIRECTION FROM MANHOLE TO EACH SERVICE LATERAL AND GIVE TO ENGINEER FOR RECORD DRAWING PURPOSES.
 7. ANY DEVIATION FROM THESE METHODS MUST BE APPROVED BY SUA.
 8. THE USE OF UNNECESSARY FITTINGS ON THE CUSTOMERS LINE TO REDUCE EXCAVATION EFFORTS WILL BE CAUSE FOR REJECTION.
 9. THE USE OF 90° SWEEPS ON THE CUSTOMERS LINE IN LIEU OF 45° BENDS WILL REQUIRE AN ADDITIONAL CLEAN OUT AS SHOWN ON "SANITARY SERVICE CLEAN OUT DETAIL". THE CLEAN OUT SHALL BE ON THE HOUSE SIDE OF THE TOP SWEEP WITHIN 2' OF THE SWEEP.

Sewer Service Connection (Wye Branch)
June 10, 2009

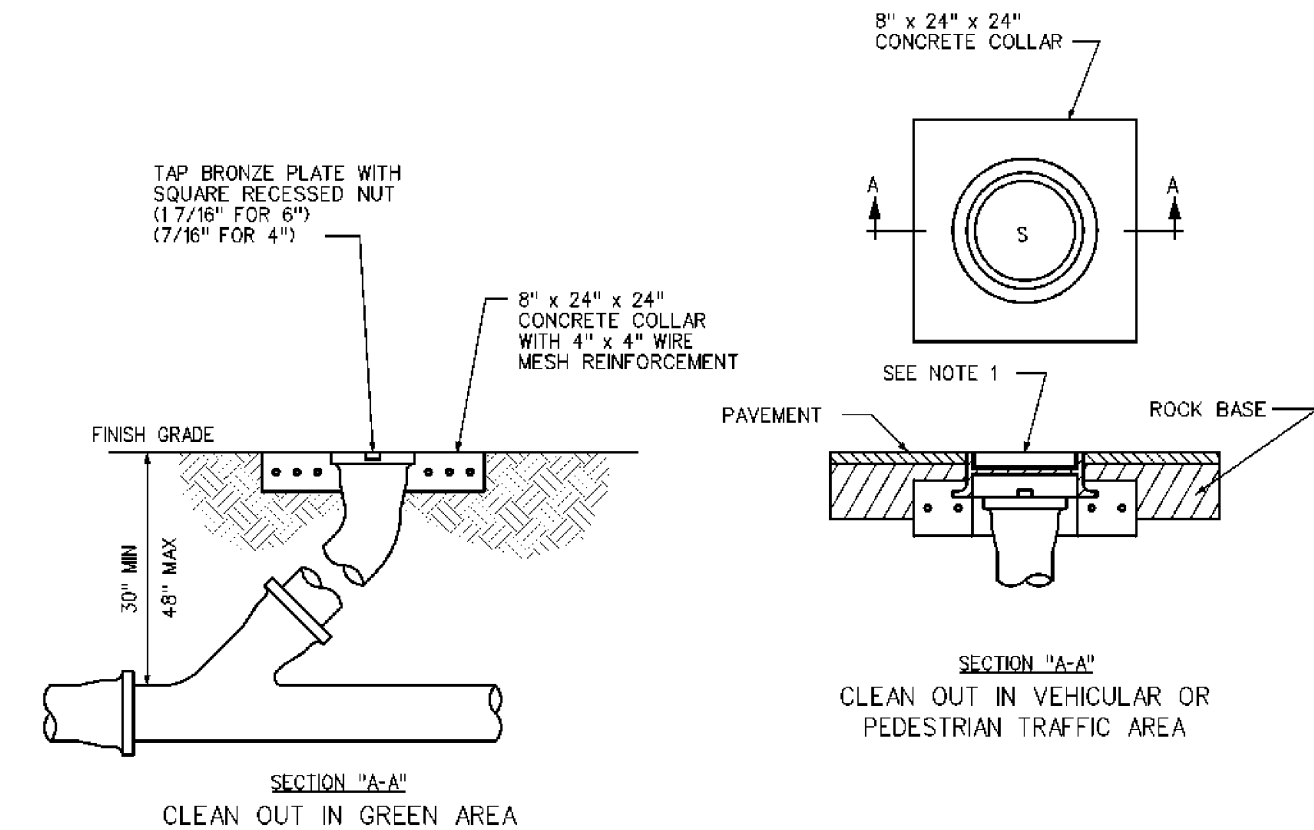

- NOTES: (PLEASE REFER TO WRITTEN SPECIFICATIONS FOR ADDITIONAL REQUIREMENTS)
1. U.S. FOUNDRY NO. 7521 REVERSIBLE HANDHOLE RING AND COVER OR APPROVED EQUAL SHALL BE USED, COVER TO BE CAST WITH "S" IN THE CENTER.
 2. CLEAN OUT REQUIRED ON ALL SERVICES AT PROPERTY LINE OR EASEMENT LINE WHERE APPLICABLE.
 3. STANDARD WYE SHALL BE USED AT CLEAN OUT.

Sanitary Service Clean Out
June 10, 2009

SCHNARS
ENGINEERING CORPORATION

949A Clint Moore Road
Boca Raton, Florida 33487
Certificate of Authorization #6640

Tel: (561) 241-6455
Fax: (561) 241-5182

OWNER:	FRIGATE'S HOLDINGS LLC
	100 EBBTIDE DRIVE
	NORTH PALM BEACH, FLORIDA

PROJECT:	FRIGATE'S RESTAURANT
	VILLAGE OF NORTH PALM BEACH
	FLORIDA

TASK:	WATER & SEWER DETAILS
-------	----------------------------------

ORIGINAL:	MAY 2010
REVISIONS:	
1	
2	
3	
4	
5	

JOB NO.	10125
DRAWN	RAD
DESIGNED	JWM
CHECKED	JTS
Q.C.	JWM
SHEET	8 OF 8

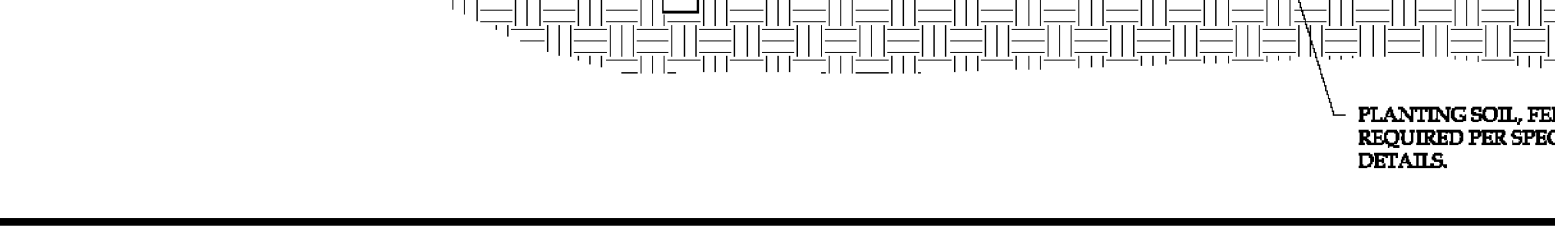
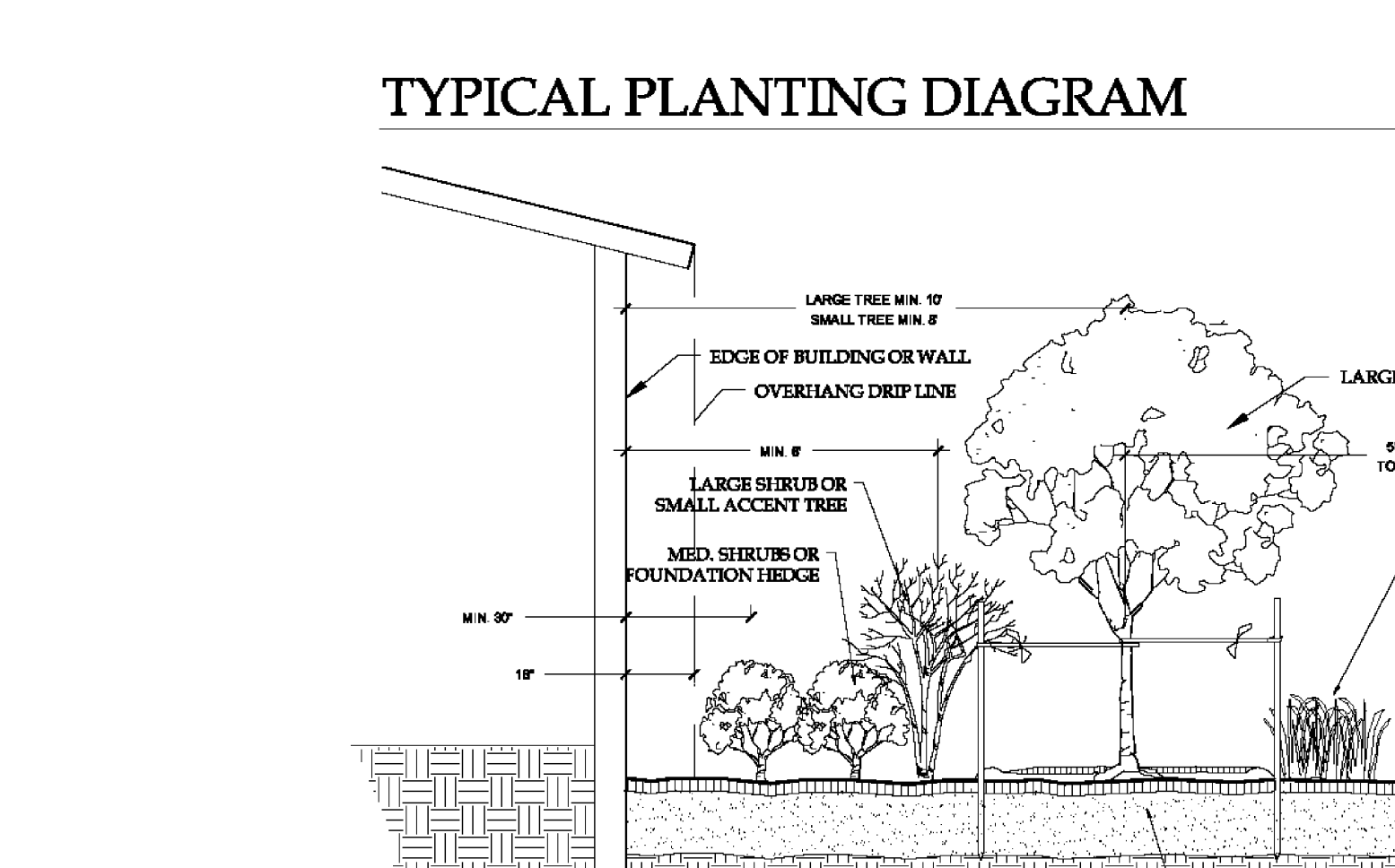
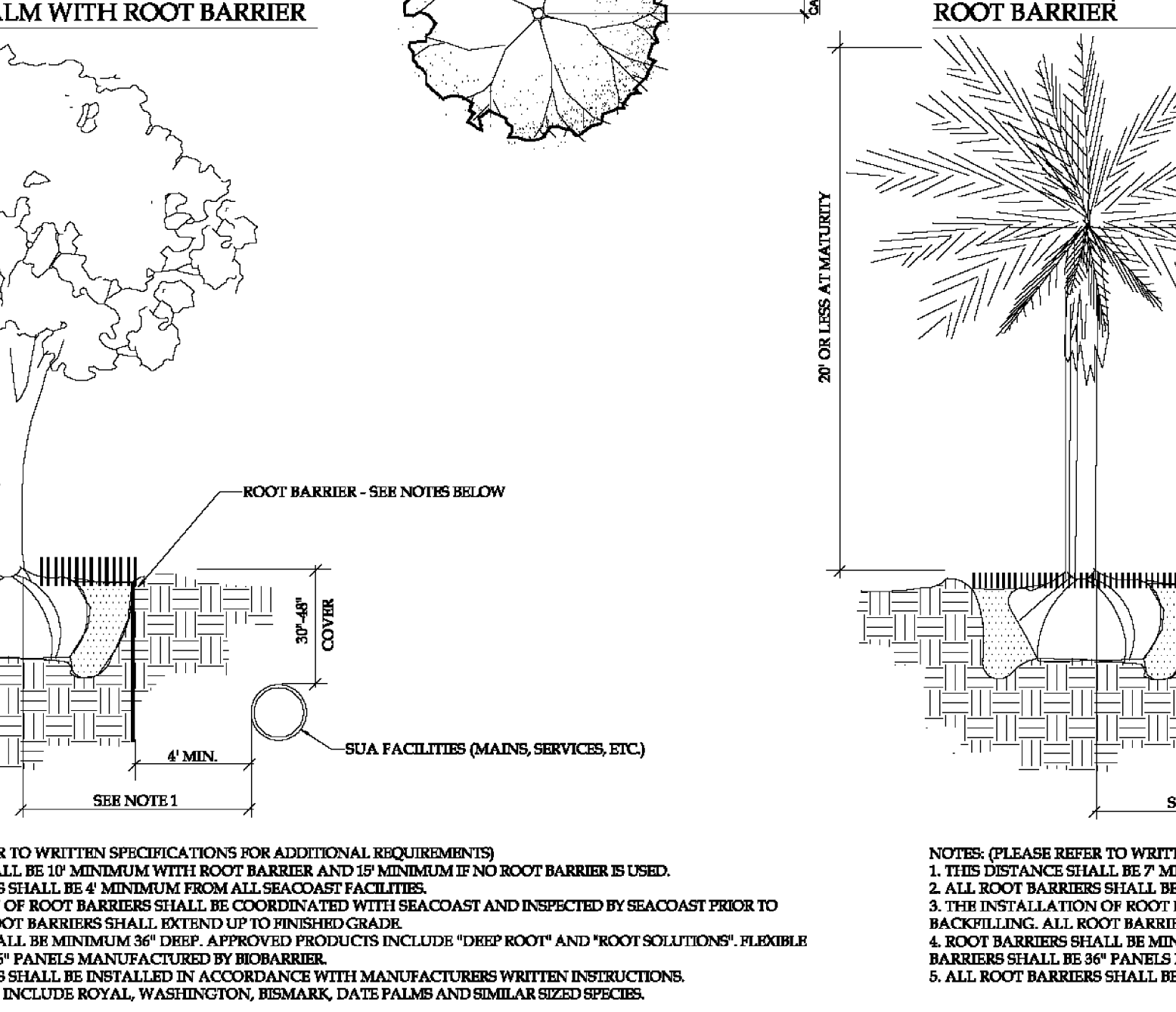
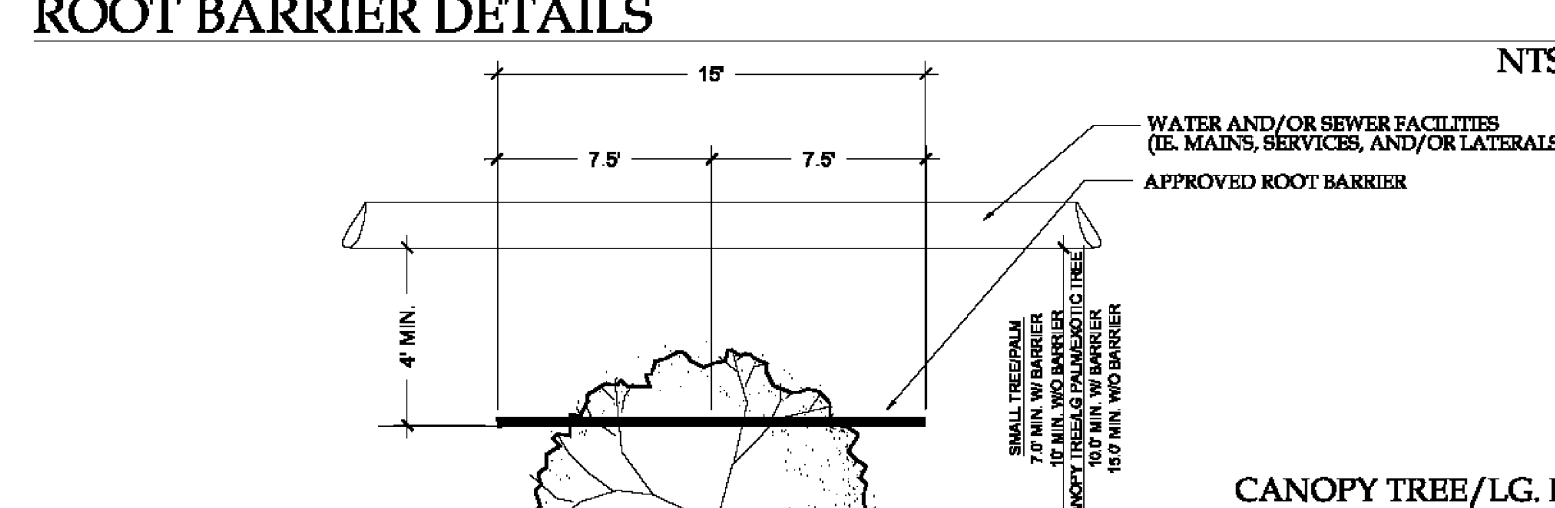
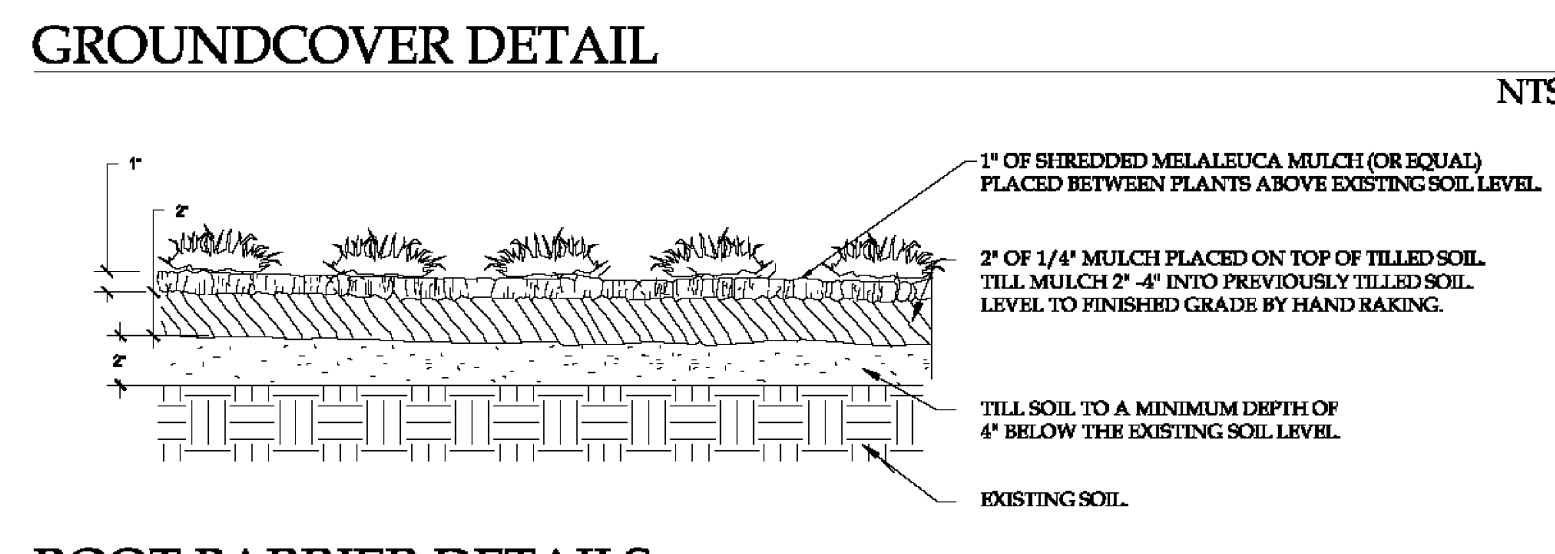
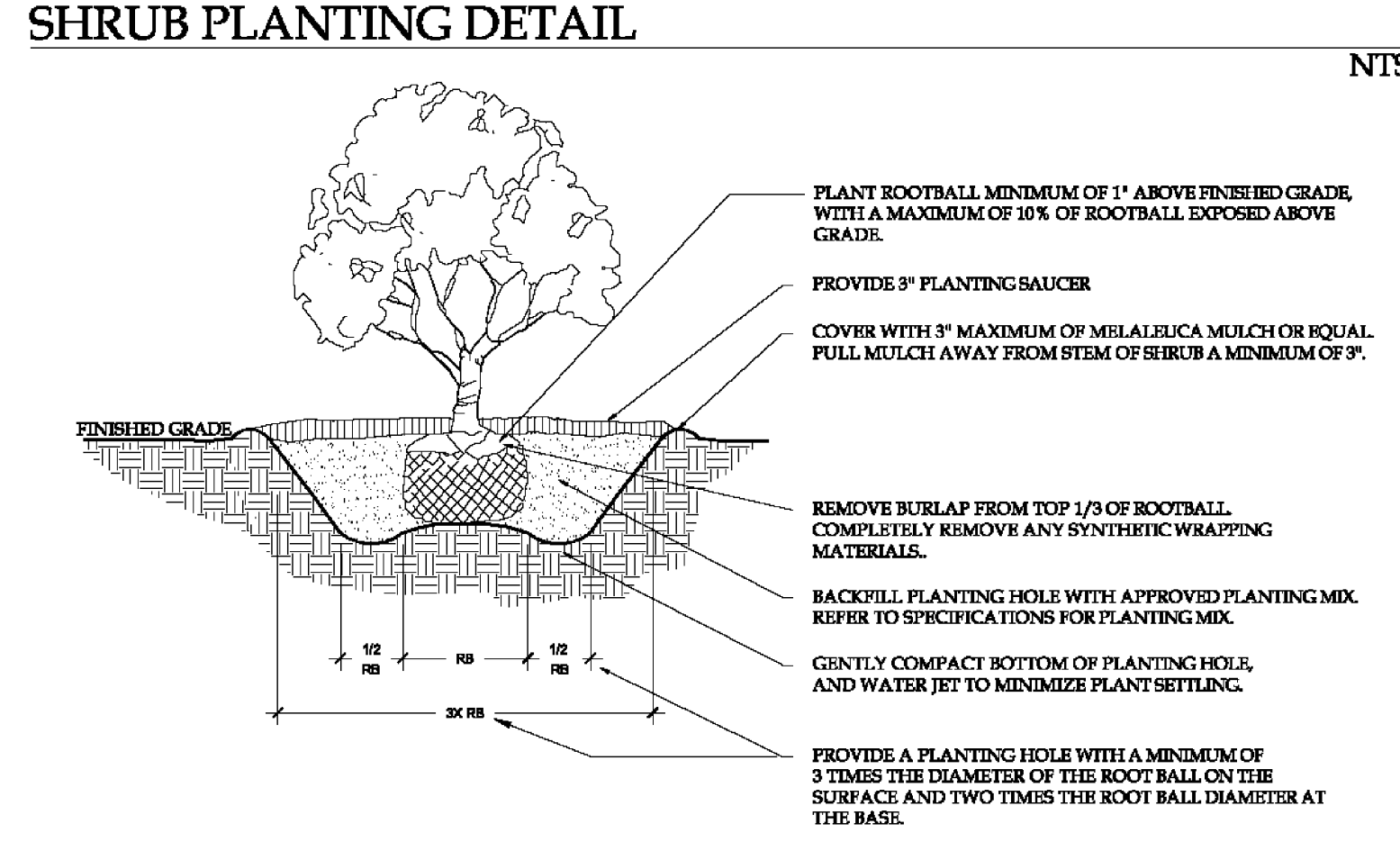
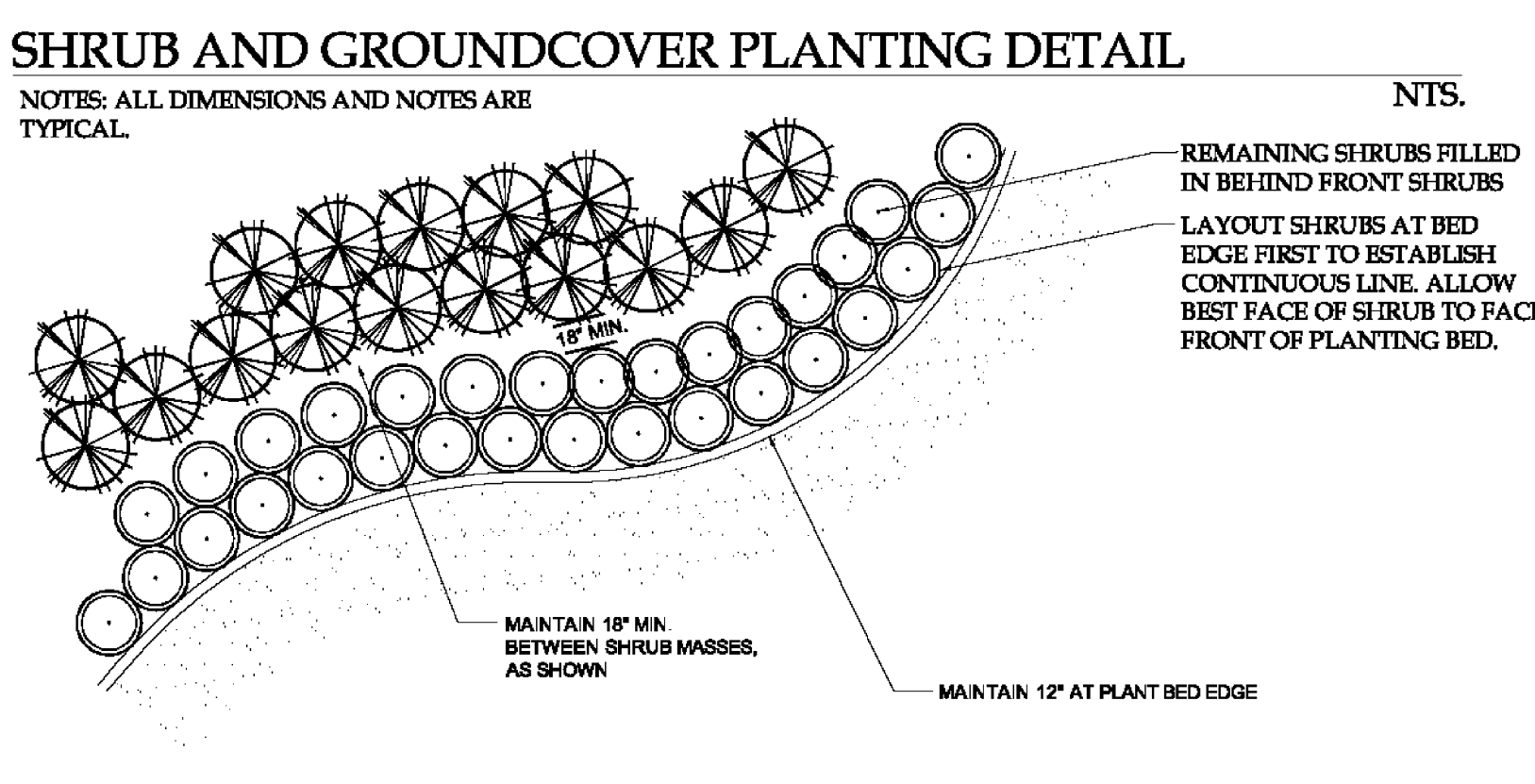
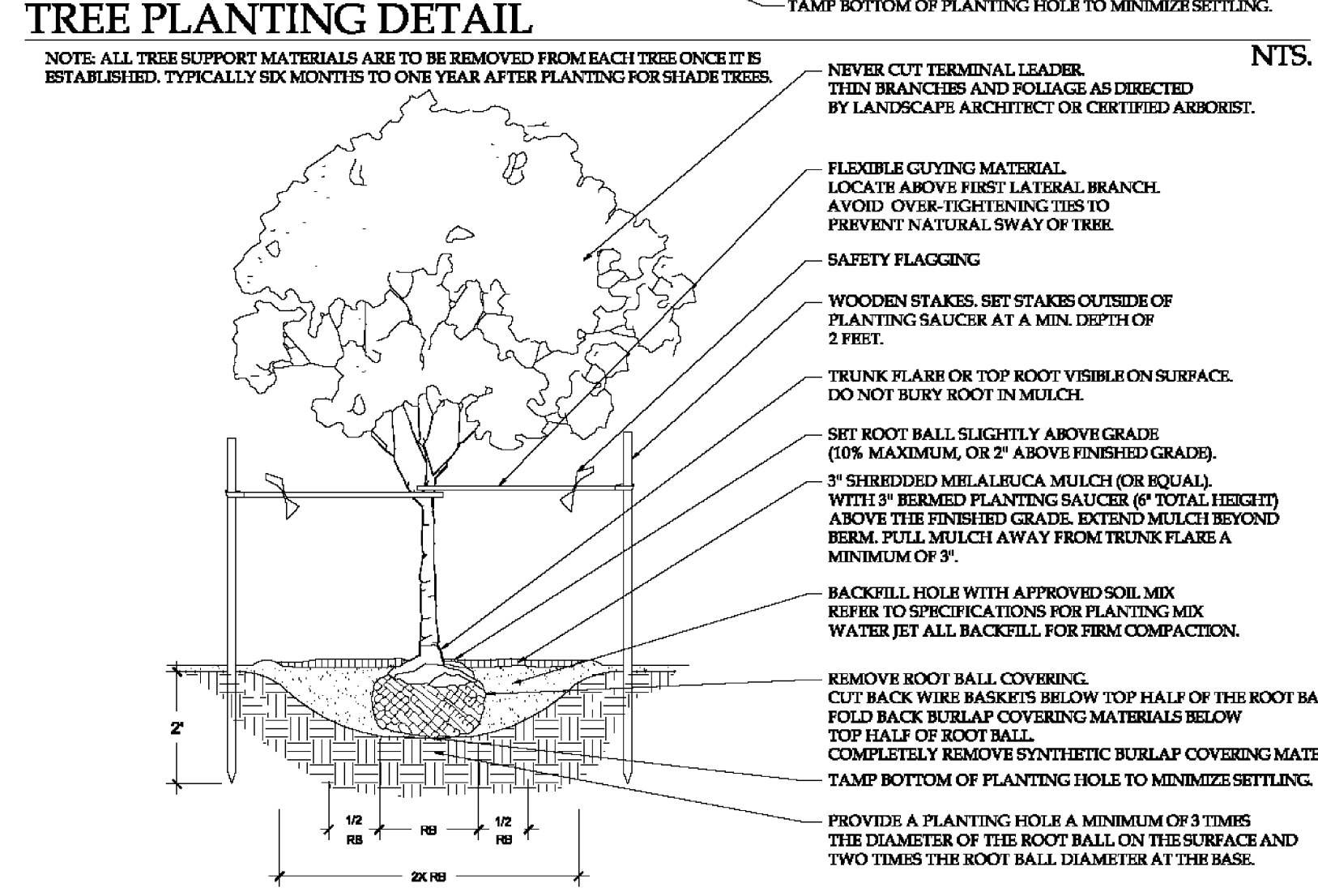
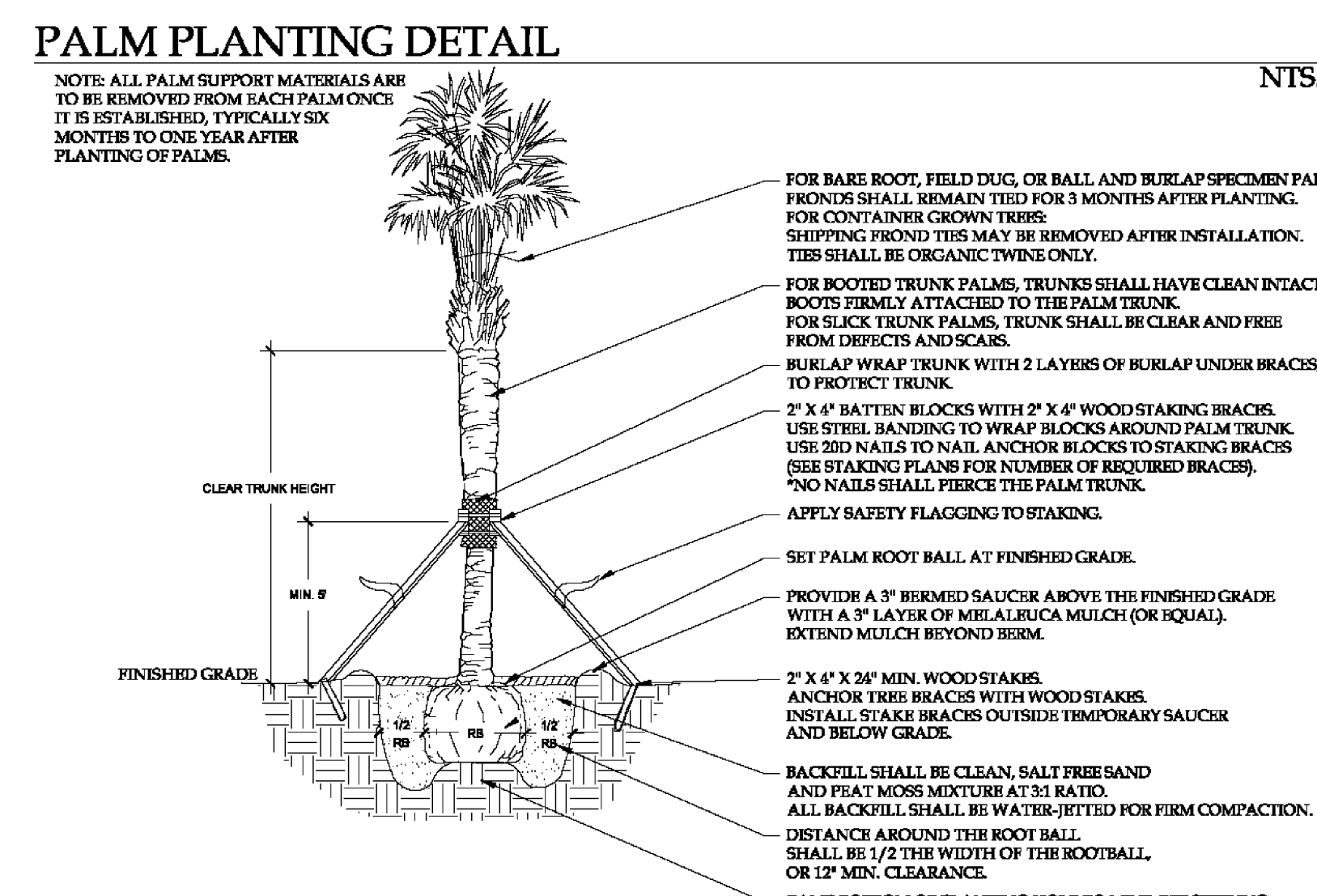
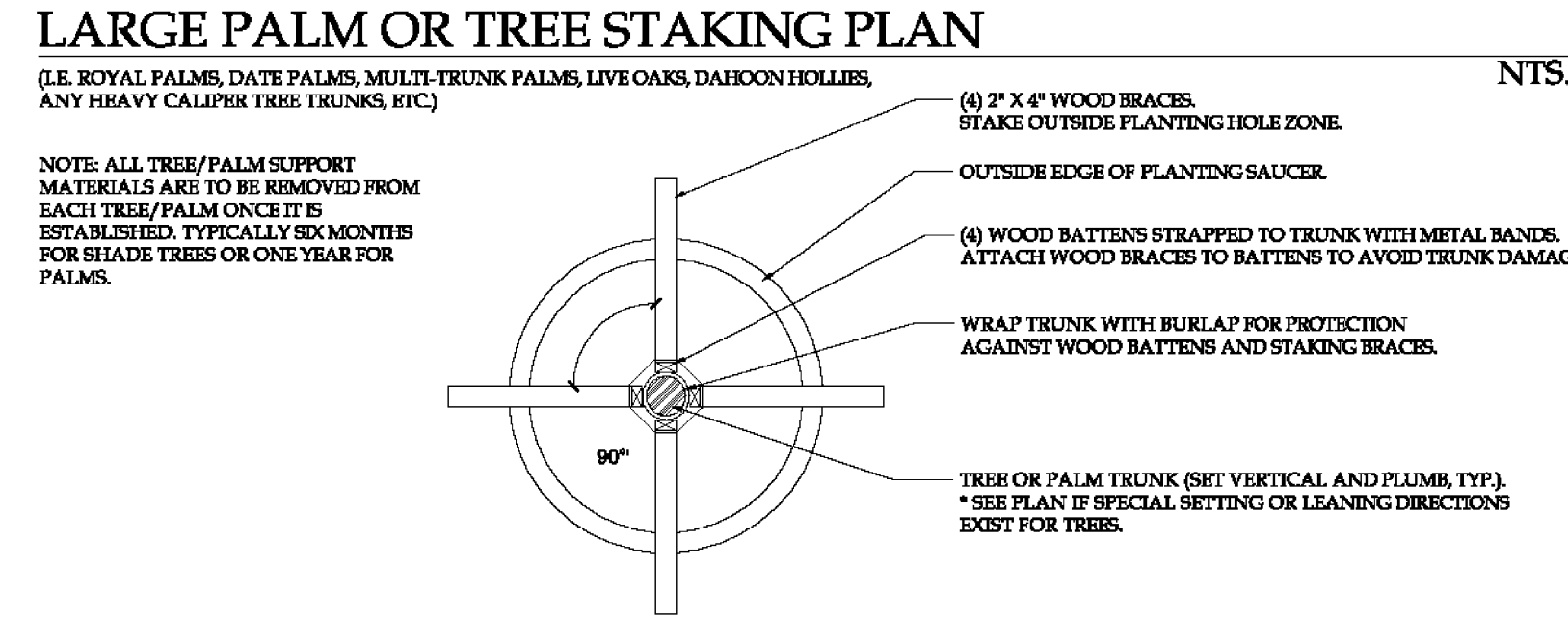
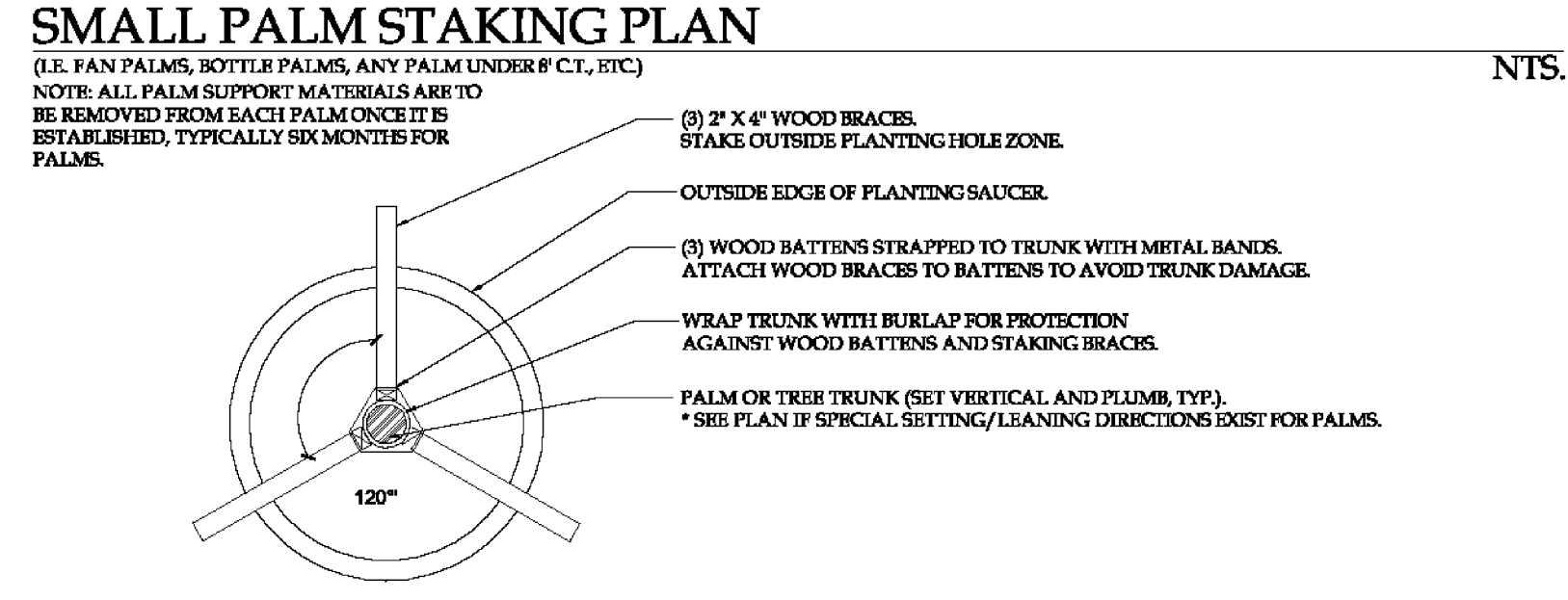

LANDSCAPE SCHEDULE

NATIVE	QTY	CODE	BOTANICAL NAME	COMMON NAME	SIZE & REMARK
TREES					
•	23	B6	Buzsea simaruba	Cumbo Limbo	B&B; 15' HT x 8' Spr., 3" cal.
•	1	B61	Buzsea simaruba	Cumbo Limbo	B&B; 20' HT x 10' Spr., 4.5" cal.
•	9	CD	Coccoloba diversifolia	Pigeon Palm	B&B; 15' HT x 8' Spr., 3" cal.
•	2	CB	Conocarpus erectus 'Sericeus'	Silver Buttonwood	B&B; 15' HT x 10' Spr., multi-trunk
•	7	FD	Filicium multi-trunc	Japanese Tree Fern	B&B; 10' HT x 8' Spr., multi-trunk
•	1	DR	Delonix regia	Royal Poinciana	B&B; 20' HT x 10' Spr., 4.5" cal.
PALMS					
•	53	CN	Coccothrinax 'Marpian'	Coconut Palm	B&B; See plan for GW. HT., heavy, curved trunk
•	4	PR	Psychopserma elegans	Solitaire Palm	B&B; See plan for CT. HT.
•	5	VM	Vectelia montgomeryana	Montgomery Palm	B&B; see plan for CT. HT.
ACCENT					
•	24	BRC	Neoregelia cruenta 'Rubra'	Red Cruenta	#3, 24" x 24", full
•	5	BRO	Bromeliad spp.	Bromeliad	#3, 24" x 24", full
•	20	BRT	Neoregelia 'Tricolor'	Tricolor Bromeliad	#3, 18" x 18", full
•	7	CIA	Chamaedorea cataractarum	Cat Palm	#3, 36" ht., full
•	17	CCR	Cordyline frutescens 'Red Star'	Red Star TI Plant	#7, 36" ht., 3 PFP, full
•	8	PCY	Phoenix roebelenii	Phoenix roebelenii	#7, 30" x 30", double trunk, full
•	5	PRO	Phoenix roebelenii	Pygmy Date Palm	#7, 30" x 30", triple trunk, full
•	4	SIN	Strelitzia reginae	White Bird of Paradise	#15, 5' ht., full
•	70	STR	Strelitzia reginae	Bird of Paradise	#7, 2' - 3' ht., 3 PFP, full
•	5	TRX	Thrinax radiata	Thatch Palm	#7, 4' - 5' ht., full
SHRUBS					
•	346	CHI	Chrysobalanus icaco	Coco Plum	#3, 24" x 24", 24" OC.
•	71	CHR	Chrysobalanus icaco 'Red Tip'	Red Tip Coco Plum	#3, 24" x 24", 24" OC.
•	25	CBO	Costus woodsonii	Red Button Ginger	#3, 16" x 16", 24" OC.
•	95	COE	Codiaeum variegatum 'Mammy'	Mammy Croton	#3, 18" x 18", 18" OC.
•	86	CLA	Coccoloba spp.	Coccoloba spp.	#3, 24" x 24", 24" OC.
•	22	HUC	Bugenia frutescens	Spanish Stopper	#3, 24" x 24", 24" OC.
•	28	FAK	Tripsacum dactyloides	Fakahatchee Cms	#3, 24" x 24", 24" OC.
•	204	FIB	Ficus benjamina	Weeping Fig	#3, 24" x 24", 24" OC.
•	237	FIC	Ficus benjamina 'Green Island'	Green Island Ficus	#3, 18" x 18", 24" OC.
•	104	FLU	Plumbago auriculata 'Cape Blue'	Cape Blue Plumbago	#3, 24" x 24", 24" OC.
•	41	IVN	Ilex vomitoria 'Stokes Dwarf'	Dwarf Yaupon Holly	#3, 16" x 16", 24" OC.
•	63	PH	Philodendron bipinnatifidum	Selloum	#3, 24" x 24", 24" OC.
•	24	ROD	Rhododendron macrophyllum 'Tringles'	Dwarf Rhododendron	#3, 14" x 14", 24" OC.
•	267	SCH	Schefflera arborescens 'Dwarf'	Dwarf Arboricola	#3, 24" x 24", 24" OC.
•	163	SCM	Schefflera arborescens 'Compacts'	Mini Arboricola	#3, 16" x 16", 18" OC.
•	178	SCT	Schefflera arborescens 'Trinette'	Variiegated Arboricola	#3, 24" x 24", 24" OC.
•	85	TRT	Tripsacum dactyloides	Gama Grass	#3, 24" x 24", 24" OC.
GROUND COVER					
•	850	ANN	Annuals	Annuals by season	4" pots, full
•	193	ASP	Asparagus densiflorus 'Myers'	Roostler Fern	#1, 12" x 12", 18" OC.
•	339	DIA	Diarrhena flexilis 'Viviparua'	Blueberry Flag Lily	#1, 14" x 14", 18" OC.
•	79	LAN	Lantana montevidensis	Purple Trailing Lantana	#1, 14" x 14", 18" OC.
•	53	LIR	Liriope muscari 'Evergreen Giant'	Giant Lily Turf	#1, 12" x 12", 18" OC.
•	129	OJP	Oxypogon japonicus 'Nana'	Dwarf Mondo Grass	#1, 8" x 8", 12" OC.
•	120	TRA	Tradescantia berterioides 'Variegata'	Variiegated Oyster Plant	#1, 10" x 10", 12" OC.
•		SOD	Stenotaphrum secundatum	St. Augustine 'Floriant'	Solid Sod, Sq. Ft. to be determined by land contractor.

LANDSCAPE NOTES:

-STRUCTURAL ELEMENTS AND HARDCAPE FEATURES INDICATED ON LANDSCAPE PLANS ARE FOR INFORMATIONAL PURPOSES ONLY. LANDSCAPE PLANS ARE TO BE UTILIZED FOR LOCATION OF LIVING PLANT MATERIAL ONLY. LANDSCAPE PLANS SHOULD NOT BE UTILIZED FOR STAKING AND LAYOUT OR LOCATION OF ANY STRUCTURAL SITE FEATURES INCLUDING BUT NOT LIMITED TO: BUILDINGS, SIGNAGE, PATHWAYS, EASEMENTS, UTILITIES OR ROADWAYS.

-TREE REMOVAL/RELOCATION PERMIT IS REQUIRED PRIOR TO REMOVING OR RELOCATING TREES.

-CONTRACTOR SHALL ACQUIRE ALL APPLICABLE FEDERAL, STATE, LOCAL, JURISDICTIONAL OR UTILITY COMPANY PERMITS REQUIRED PRIOR TO REMOVAL, RELOCATION, AND/OR INSTALLATION OF LANDSCAPE MATERIALS INDICATED WITHIN PLAN DOCUMENTS. THE CONTRACTOR SHALL HAVE PERMITS "IN HAND" PRIOR TO STARTING WORK. LANDSCAPE ARCHITECT (L.A.) SHALL BEAR NO RESPONSIBILITY FOR WORK PERFORMED WITHOUT PERMITTED DRAWINGS. THE CONTRACTOR SHALL BE RESPONSIBLE FOR ALL CHANGES TO THE WORK, AT NO ADDITIONAL COST TO THE OWNER, AS A RESULT OF UNAUTHORIZED WORK PRIOR TO RECEIPT OF PERMIT.

-ANY TREES THAT CONFLICT WITH LIGHT POLE LOCATIONS ARE TO BE ADJUSTED OR UTILIZED ELSEWHERE. LA TO BE CONTACTED WHEN SCENARIO FIRST OCCURS.

-ANY PLANTING WITHIN THE SIGHT TRIANGLES SHALL PROVIDE UNOBSTRUCTED VIEWS AT A LEVEL BETWEEN 30" AND 8' ABOVE THE PAVEMENT.

-ALL UTILITY BOXES/ STRUCTURES TO BE SCREENED ON 3 SIDES W/ APPROVED HEDGE AS PER PARTICULAR MUNICIPALITY REQUIREMENTS.

-BRIGADE WORK IS REQUIRED & SHALL PROVIDE 100% COVERAGE WITH A MAXIMUM OF 80% OVERLAP. AN AUTOMATIC RAIN SENSOR MUST BE INCLUDED.

-ALL PROPOSED PLANT MATERIAL SHALL CONFORM TO FLORIDA POWER AND LIGHTS (FPLS) RIGHT TREE/ RIGHT PLACE GUIDELINES.

-TREES SHOWN ON THIS PLAN ARE FOR GRAPHIC REPRESENTATION ONLY. TREE SPACING IS BASED ON DESIGN REQUIREMENTS AND THE TREES SHOWN ON THESE PLANS ATTEMPT TO ACCOMPLISH THAT SPACING WHILE MAINTAINING THE REQUIRED SETBACKS FROM UTILITIES. TREES MAY BE FIELD ADJUSTED TO AVOID CONFLICTS WITH DRIVEWAYS AND UNDERGROUND UTILITIES. IN ANY CASE THE TREES SHALL BE LOCATED IN THE FIELD IN ACCORDANCE WITH THE PLANTING DETAILS SHOWN HEREOF.

-ALL TREES AND LANDSCAPING SHALL BE FIELD LOCATED TO AVOID CONFLICTS WITH EXISTING AND PROPOSED UTILITIES, LIGHT POLES, DRAINAGE LINES AND LAKE MAINTENANCE EASEMENTS.

-ALL TREES TO BE INSTALLED TEN FEET MIN. (10') FROM STRUCTURES AND FIVE FEET MIN. (5') FROM WALKS, CURBS, DRIVEWAYS, PATIOS, ETC. IF CONFLICT ARISES, LA TO BE CONTACTED PRIOR TO INSTALLATION.

-ALL PALMS TO BE INSTALLED SIX TO EIGHT FEET (6'-8') FROM A STRUCTURE, DEPENDING ON SPECIES FROND LENGTH AND THREE FEET MIN. (3') FROM WALKS, CURBS, DRIVEWAYS, PATIOS, ETC. IF CONFLICT ARISES, LA TO BE CONTACTED PRIOR TO INSTALLATION.

-SMALL PALMS AND SMALL TREES TO BE SEPARATED WITH A TEN FOOT (10') MIN. SEPARATION FROM ANY PUBLIC WATER OR SEWER MAIN AND/OR SERVICE, HYDRANTS, AND LIFT STATIONS. IF A TEN FOOT (10') SEPARATION CANNOT BE ACHIEVED, THE PALMS OR TREES CAN BE INSTALLED WITH AN APPROVED ROOT BARRIER SYSTEM. REFER TO THE ROOT BARRIER DETAIL FOR INSTALLATION REQUIREMENTS.

-LARGE CANOPY TREES, LARGE OR EXOTIC PALMS ARE TO BE INSTALLED WITH A FIFTEEN FOOT (15') MIN. SEPARATION FROM ANY PUBLIC WATER OR SEWER MAIN AND/OR SERVICE, HYDRANTS, AND LIFT STATIONS. IF A FIFTEEN FOOT (15') SEPARATION CANNOT BE ACHIEVED, THE TREES OR PALMS CAN BE INSTALLED WITH AN APPROVED ROOT BARRIER SYSTEM. REFER TO THE ROOT BARRIER DETAIL FOR INSTALLATION REQUIREMENTS.

-IN THE CASE OF DISCREPANCIES, PLANS TAKE PRECEDENCE OVER PLANT LIST.

-LANDSCAPE CONTRACTOR TO CONTACT LANDSCAPE ARCHITECT IF MATERIAL IS NOT AVAILABLE AS SPECIFIED IN PLANS.

-LANDSCAPE CONTRACTOR RESPONSIBLE FOR VERIFICATION OF ALL QUANTITIES PRIOR TO BIDDING.

-REMOVAL OF EXISTING VEGETATION IS RESPONSIBILITY OF LANDSCAPE CONTRACTOR.

-RELOCATION OF EXISTING VEGETATION IS RESPONSIBILITY OF LANDSCAPE CONTRACTOR. REFER TO SPECIFICATIONS FOR RELOCATION INSTRUCTIONS.

-HEIGHT OF TREES MAY HAVE TO BE LARGER TO ACHIEVE MINIMUM CALIPER SIZE OR ANY CLEAR TRUNK SPECIFICATIONS.

-CONTAINER SIZE PROVIDED BY LANDSCAPE ARCHITECT IS ONLY A GUIDE, CONTAINER SIZE MAY HAVE TO BE INCREASED TO MEET OVERALL SIZE SPECIFICATIONS.

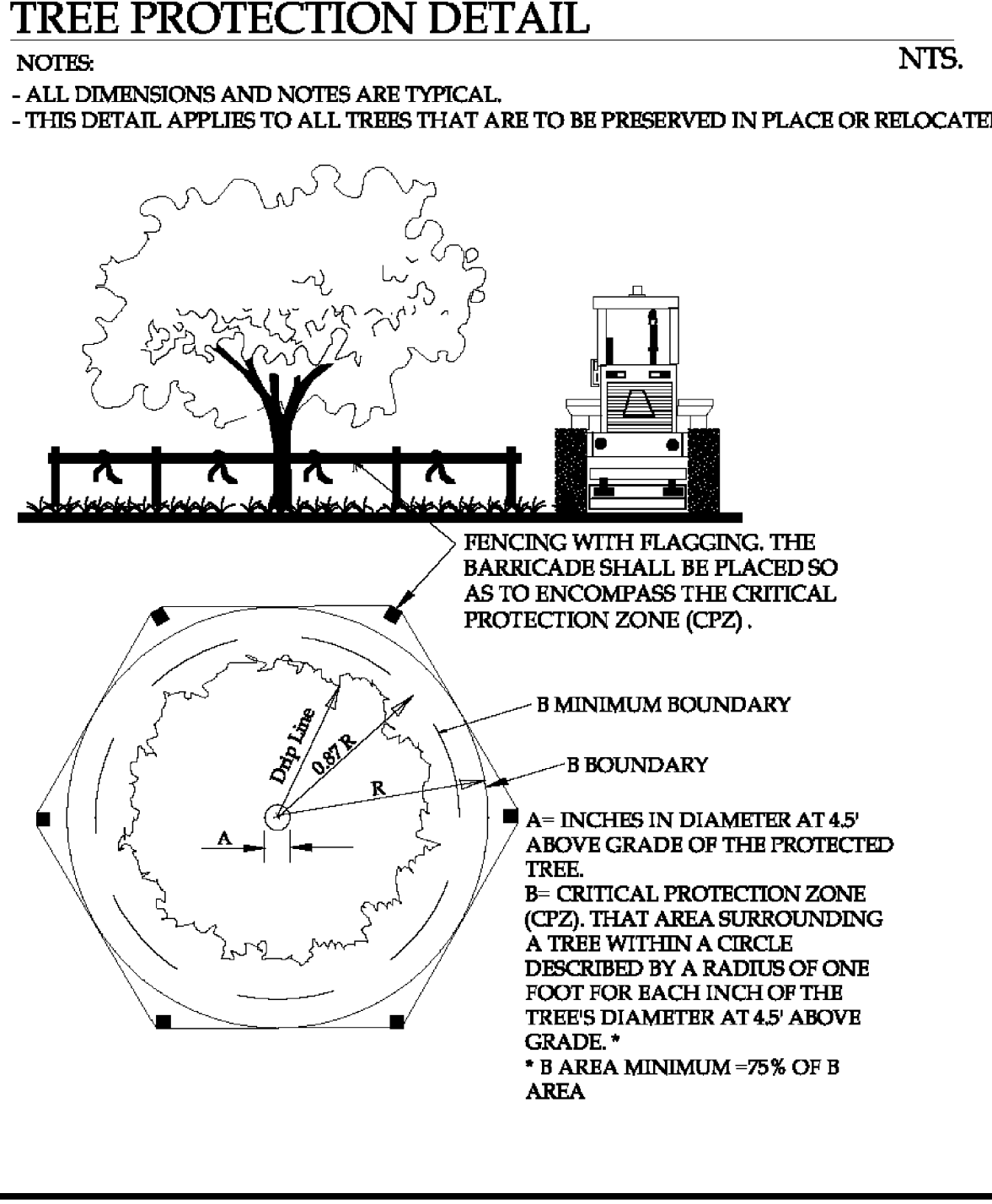

BY	REVISIONS	DATE
WED	REVISIONS AS PER DRG. COMMENTS	7-15-10
WED	REVISIONS AS PER PLANNING BOARD COMMENTS	8-9-10
WED	REVISIONS AS PER DESIGN OF REAR DECK	11-23-10

Divine Design Landscape L.L.C.
Jupiter, FL (561) 315-5527

Design and Enticement Consultants, LLC.
706 Hollywood Place
West Palm Beach, FL 33405
Tel: (561) 707-3410
Email: deall@bellsouth.net

DESIGN AND ENTICEMENT CONSULTANTS, LLC.

U.S. HIGHWAY 1 PROPERTY
FRIGATES HOLDINGS LLC.
VILLAGE OF NORTH PALM BEACH, FLORIDA

LANDSCAPE DETAILS

SCALE: NTS
CHECKED BY: WED/RMB
DRAWN BY: WED
DATE: 05.26.10
FILE: FR_HOLDINGS_L.P. 11-23-10
SHEET
1 OF 2 SHEETS
LSP.2
R.L.A. SEAL

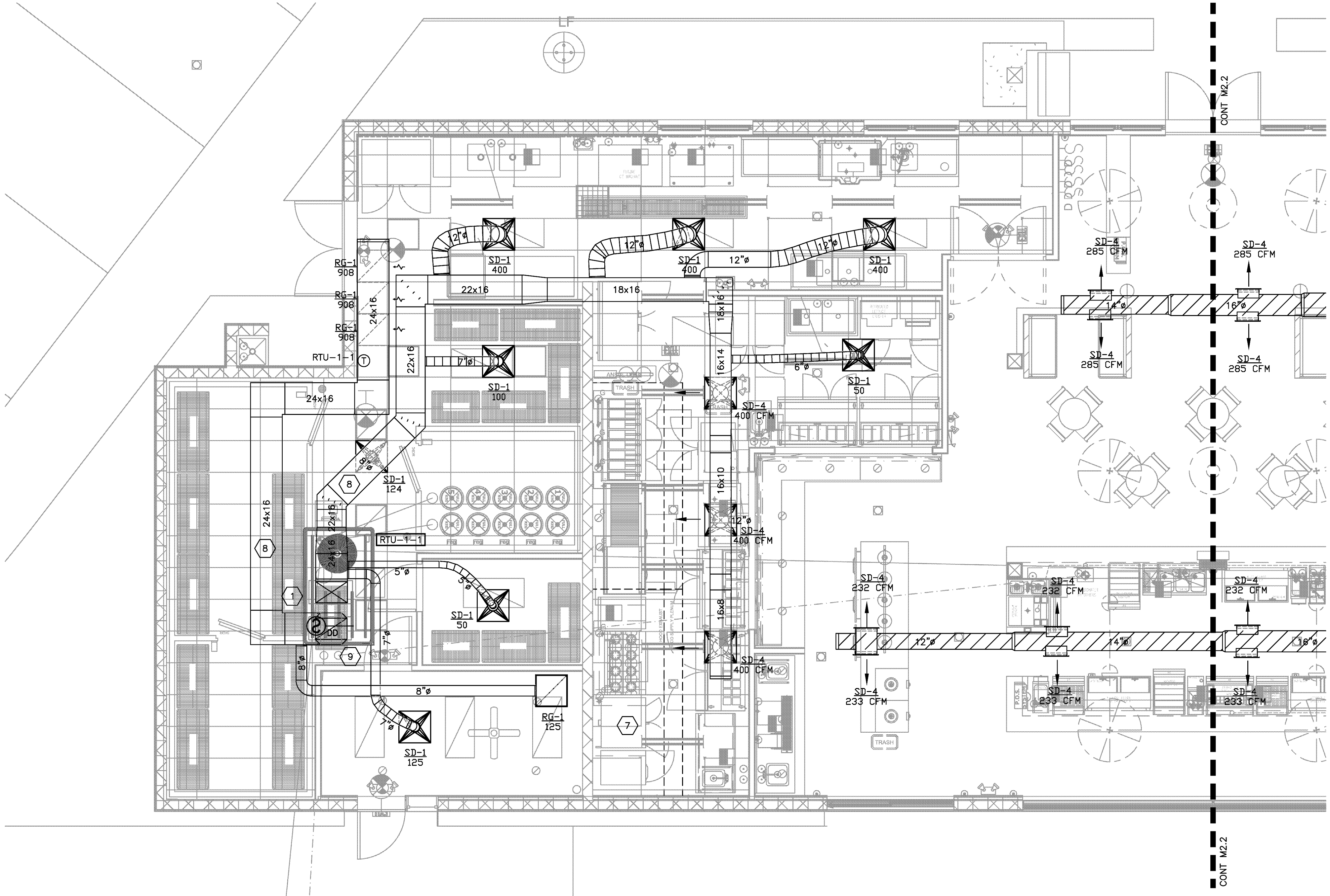

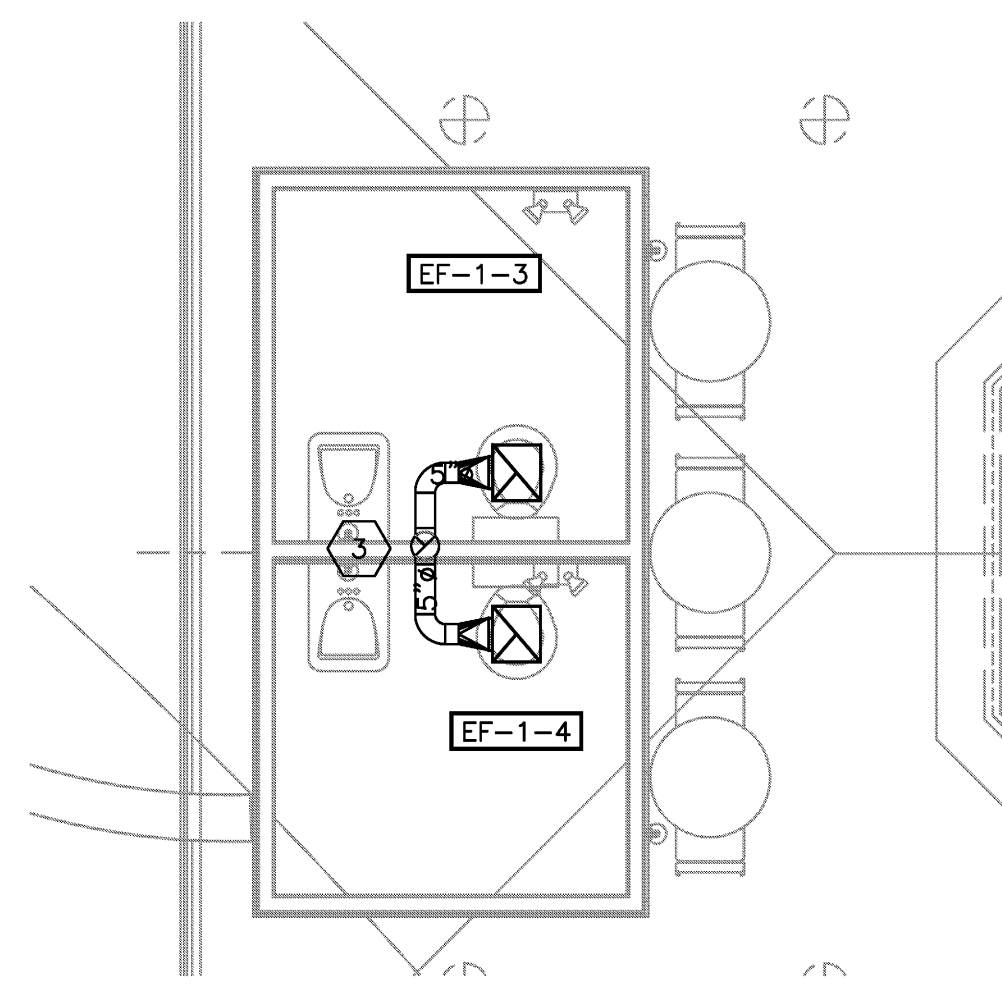

MECHANICAL PLAN - 1ST FLOOR WEST
 SCALE 1/4" = 1'-0"

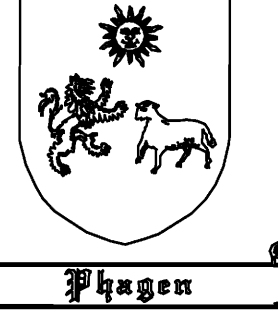

MECHANICAL PLAN - TIKI BAR BATHS
 SCALE 1/4" = 1'-0"

- MECHANICAL KEY NOTES:**
- COORDINATE RTU ROOF OPENINGS AND CLEARANCES WITH THE STRUCTURAL LOAD BEARING JOISTS.
 - PROVIDE TEMPERATURE/HUMIDITY SENSOR. REFERENCE DETAIL.
 - EXHAUST DUCT TO ROOF. REFERENCE DETAIL FOR ROOF PENETRATION. COORDINATE FINAL LOCATION WITH ARCHITECT/OWNER.
 - PROVIDE ACCESS DOOR FOR EXHAUST FANS.
 - EXTERIOR SUPPLY/RETURN DUCTS UP SIDE OF BUILDING, COORDINATE PENETRATION LOCATION WITH ARCHITECT/GENERAL CONTRACTOR TO PROVIDE REQUIRED OPENING.
 - ALL EXPOSED ROUND DUCT TO BE PAINT GRADE DOUBLE WALL SPIRAL DUCT. SEE MECHANICAL NOTES FOR SPECIFICATION.
 - KITCHEN EXHAUST HOOD BY OTHERS.
 - KITCHEN DUCT TO BE 1 1/2" DUCTBOARD. REFERENCE MECHANICAL NOTES FOR SPECIFICATION.
 - PROVIDE DUCT MOUNTED SMOKE DETECTOR.
 - PROVIDE WATERPROOF ENCLOSER FOR DUCT MOUNTED SMOKE DETECTOR.
 - PROVIDE 6" THICK CONCRETE PAD. 3000PSI CONCRETE OVER CLEAN COMPACTED FILL WITH 6" X 6" #10 X 10 W/M.



Eugene R Fagan III Architect #11668
 13411 Fox Croft Lane
 Palm Beach Gardens, FL 33418
 (561) 385-4514
 Eugene@FaganArchitect.com

Copyright 2010

23 November, 2010

Consultant
Address
Phone
Fax
e-mail

Consultant
Address
Phone
Fax
e-mail

Consultant
Address
Phone
Fax
e-mail

Consultant
Address
Phone
Fax
e-mail

Consultant
Address
Phone
Fax
e-mail

No.	Description	Date

RGD JOB# 10-4088

ISSUE & REVISIONS

#	DATE	DESCRIPTION	INL	APP
0	11.23.10	ORIGINAL RELEASE	DJC	RGD
1	12.20.10	REVISED: RELOCATE ROOF EXHAUST, STORM PIPE ROUTING.	DJC	RGD

These Drawings are NOT VALID for any purpose which requires the original signature and raised seal of the engineer unless the original signature and raised seal are affixed. Drawings not signed and sealed by the engineer shall not be submitted to any authority or used for any purpose where signed and sealed documents are required.



CONSULTING ENGINEERS
 1003 JUPITER PARK LANE SUITE 8, JUPITER, FL 33458
 WWW.RGDENGINEERS.COM

ROBERT DAVENPORT P.E.
 FLORIDA P.E. NO. 31932
 CERT. OF AUTH. 5454
 MECHANICAL ENGINEER
 DATE _____

Frigates Holdings LLC
Frigates Restaurant
 400 US Hwy 1, North Palm Beach, FL 33408
MECHANICAL PLAN -
1ST FLOOR WEST

Project number
Date
Drawn by
Checked by

M2.1

Scale

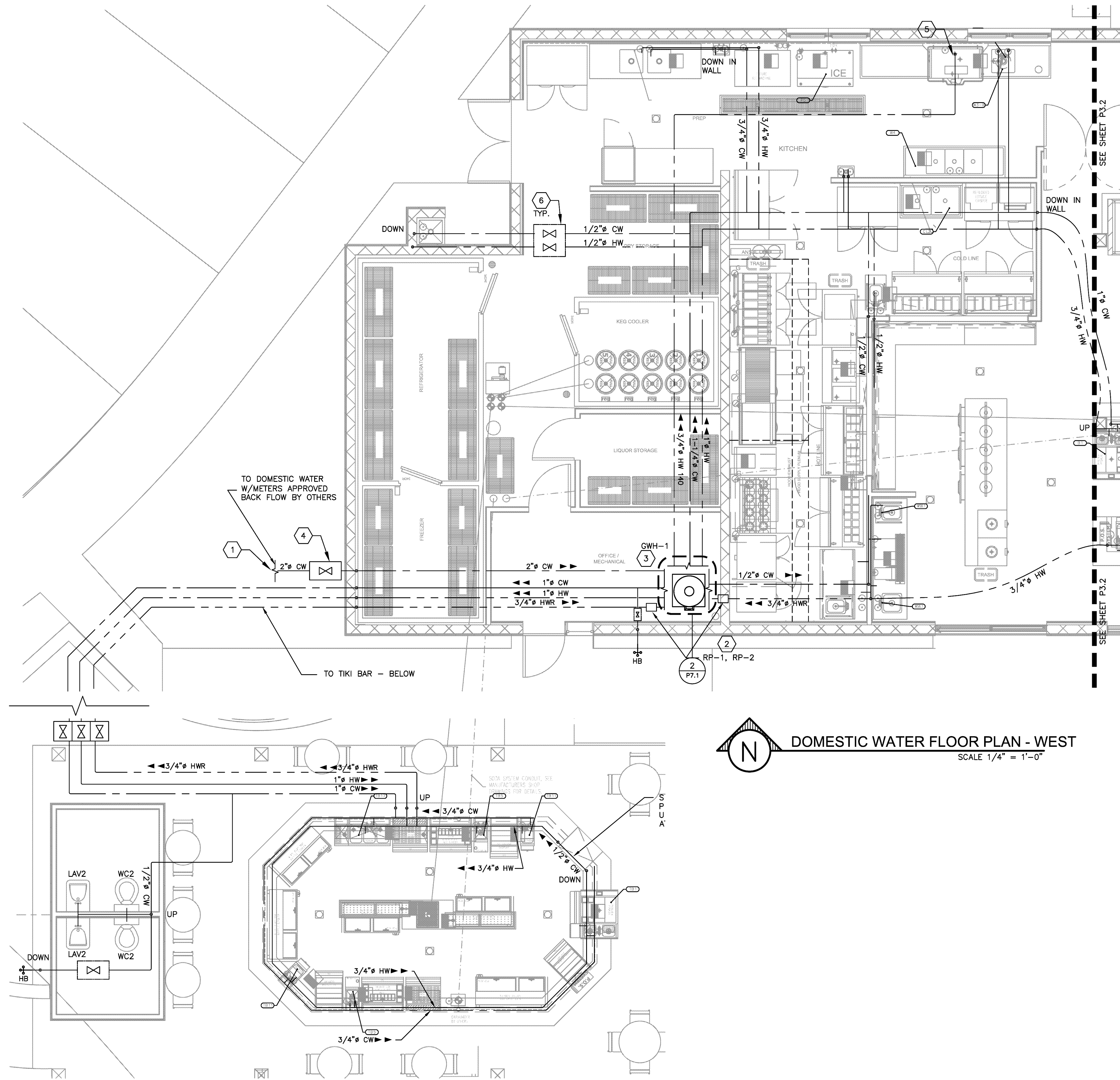

- ### # DOMESTIC WATER KEY NOTES:
1. THE DOMESTIC WATER CONNECTION IS LOCATED APPROXIMATELY 5'-0" BEYOND THE BUILDING PERIMETER. REFERENCE THE SITE CIVIL DRAWINGS FOR CONTINUATION AND CONNECTION TO THE DOMESTIC WATER SYSTEM. A BACK-FLOW REGULATOR AND METER, APPROVED BY THE UTILITY COMPANY IS REQUIRED. THE METER AND BACK-FLOW REGULATOR SHALL BE PROVIDED BY OTHERS.
 2. PROVIDE 2 HOT WATER RE-CIRCULATION PUMPS. LOCATE PUMPS IN AN ACCESSIBLE LOCATION IN THE VICINITY OF THE WATER HEATERS (REF WATER HEATER SCHEMATIC DETAIL).
 3. SEE WATER HEATER PIPING SCHEMATIC DETAIL FOR PIPING AND VALVES.
 4. PROVIDE A NON-METALLIC VALVE BOX LOCATED APPROXIMATELY AS SHOWN. COORDINATE FINAL LOCATION WITH ARCHITECT AND LANDSCAPE DESIGN. SET THE TOP OF THE BOX FLUSH WITH THE FINISHED GRADE. THE BOX LID SHALL BE EMBOSSED WITH THE LABEL (DOMESTIC WATER).
 5. PROVIDE WATER HAMMER ARRESTOR (REF GENERAL PLUMBING NOTES).
 6. PROVIDE ISOLATION VALVE WITH ACCESS PANEL.

- ### KITCHEN AND FOOD SERVICE GENERAL CONDITIONS
1. THE PLUMBING CONTRACTOR SHALL BE HELD TO HAVE COMPLETELY FAMILIARIZED HIMSELF WITH THE FOOD SERVICE DESIGNER'S PLANS AND THE SERVICE REQUIREMENTS OF THE APPLIANCES BEING SUPPLIED.
 2. UNLESS OTHERWISE INDICATED, THE PLUMBING CONTRACTOR SHALL BE RESPONSIBLE FOR MAKING ALL FINAL INTERCONNECTIONS BETWEEN THE FOOD SERVICE APPLIANCES AND THE BUILDING SERVICE. THIS INCLUDES ALL LABOR AND MATERIALS REQUIRED FOR A COMPLETE AND OPERABLE SYSTEM, INCLUDING BUT NOT LIMITED TO FITTINGS, SHUT OFF VALVES, TRAPS, TAIL PIECES, STRAINERS AND PRESSURE REDUCING VALVES AS APPLICABLE.
 3. THE REQUIREMENTS OF ITEM 2 ABOVE SHALL INCLUDE ALL FOOD SERVICE EQUIPMENT WHETHER BEING SUPPLIED BY AN EQUIPMENT SUPPLIER OR DIRECTLY BY THE OWNER.
 4. THE PLUMBING CONTRACTOR SHALL BE RESPONSIBLE FOR COORDINATION WITH THE FOOD SERVICE DESIGNER AND EQUIPMENT MANUFACTURER TO MAKE SURE THAT THE INTERCONNECTS HAVE BEEN COORDINATED AS REGARDS SIZED AND HAVE BEEN INCLUDED IN THE CONTRACTORS BID.
 5. THE CONTRACTOR SHALL BE RESPONSIBLE FOR VERIFYING ALL CRITICAL DIMENSIONS ON THE FOOD SERVICE DESIGNER'S AND ARCHITECT'S OWNER APPROVED PLANS. ANY DIMENSIONAL DATA SHOWN ON "T" SHEET IS PROVIDED FOR REFERENCE ONLY AND THE CONTRACTOR SHALL NOT RELY ON.
 6. THE PLUMBING CONTRACTOR SHALL FURNISH CONDENSATE DRAINS AND OTHER INDIRECT WASTE LINES FROM REFRIGERATION AND APPLICABLE FOOD SERVICE EQUIPMENT.
 7. THE PLUMBING CONTRACTOR SHALL BE RESPONSIBLE FOR ALL CONCRETE FLOOR CUTTING AND PATCHING. COORDINATE LOCATIONS WITH THE GENERAL CONTRACTOR AND STRUCTURAL ENGINEER AS REQUIRED.
 8. THE PLUMBING CONTRACTOR SHALL FURNISH THE ENGINEER AND ARCHITECT A COMPLETE SET OF AS BUILT DRAWINGS UPON COMPLETION OF THE JOB. THE HORIZONTAL AND VERTICAL POSITION OF ALL UNDERSLAB PIPING SHALL BE CLEARLY INDICATED.

RGD JOB# 10-4088
ISSUE & REVISIONS

#	DATE	DESCRIPTION	INL	APP
0	11.23.10	ORIGINAL RELEASE	DJC	RGD
1	12.20.10	REVISED: RELOCATE ROOF EXHAUST, STORM PIPE ROUTING.	DJC	RGD

These Drawings are NOT VALID for any purpose which requires the original signature and raised seal of the engineer unless the original signature and raised seal are affixed. Drawings not signed and sealed by the engineer shall not be submitted to any authority or used for any purpose where signed and sealed documents are required.

RGD

& ASSOCIATES INC.

CONSULTING ENGINEERS

1003 JUPITER PARK LANE SUITE 8, JUPITER, FL 33458
WWW.RGDENGINEERS.COM

ROBERT DAVENPORT P.E.
FLORIDA P.E. NO. 31932
CERT. OF AUTH. 5634
MECHANICAL ENGINEER

DATE: _____

Eugene R Fagan III Architect #11668

13411 Fox Croft Lane
Palm Beach Gardens, FL 33418
(561) 385-4514
Eugene@FaganArchitect.com

Copyrite 2010	
23 November, 2010	

Consultant Address Phone Fax e-mail

Consultant Address Phone Fax e-mail

Consultant Address Phone Fax e-mail

Consultant Address Phone Fax e-mail

No.	Description	Date

Frigates Holdings LLC
Frigates Restaurant

400 US Hwy 1, North Palm Beach, FL 33408

Project number
Date
Drawn by
Checked by
P3.1
Scale

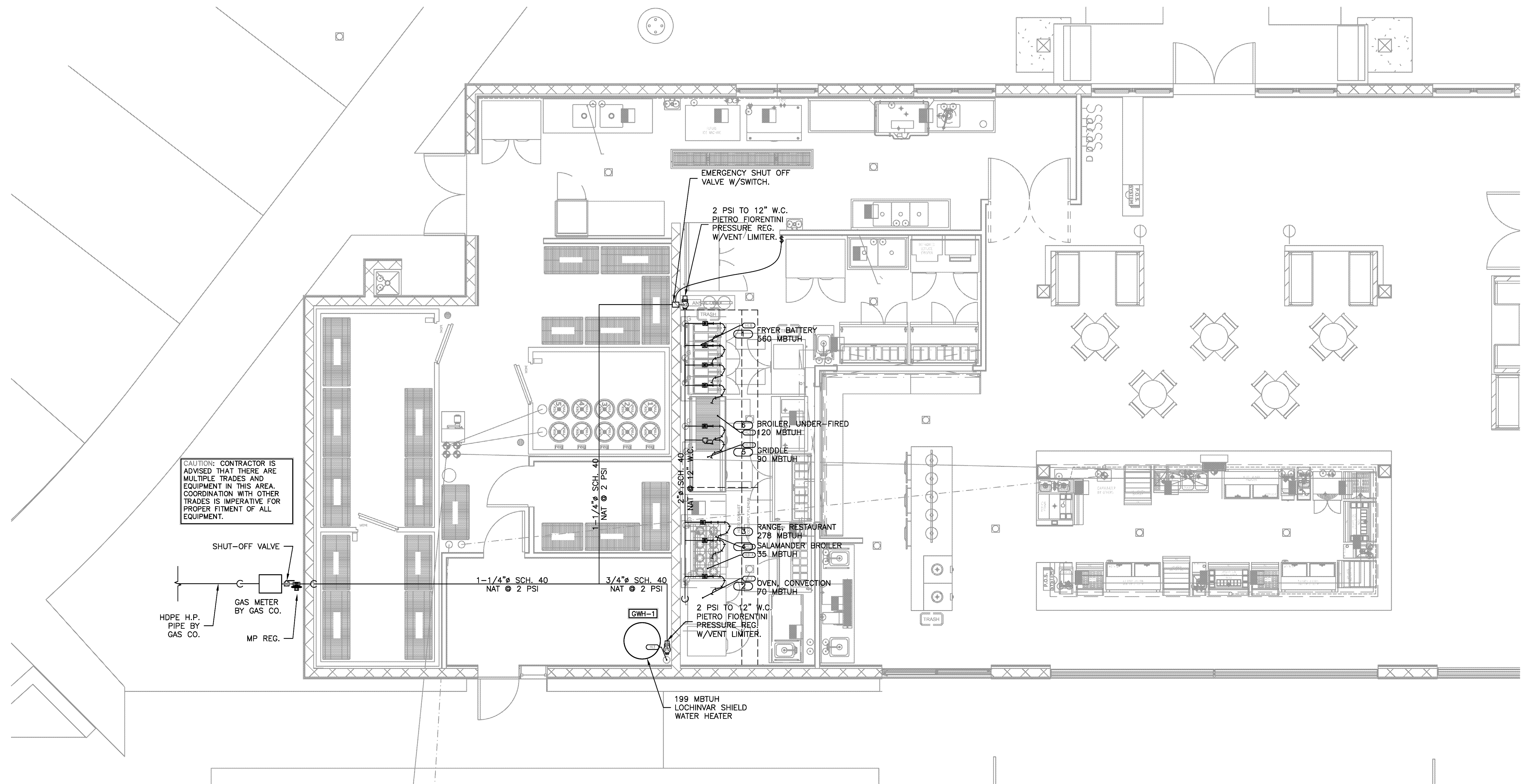

GAS - PLAN
SCALE 1/4" = 1'-0"

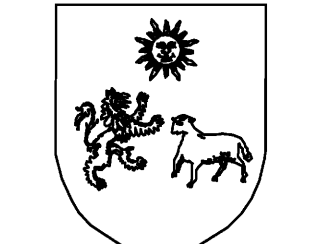

Eugene R Fagan III Architect #11668
 13411 Fox Croft Lane
 Palm Beach Gardens, FL 33418
 (561) 385-4514
 Eugene@FaganArchitect.com

Copyrite 2010

23 November, 2010

Consultant
Address
Phone
Fax
e-mail

Consultant
Address
Phone
Fax
e-mail

Consultant
Address
Phone
Fax
e-mail

Consultant
Address
Phone
Fax
e-mail

Consultant
Address
Phone
Fax
e-mail

No.	Description	Date

RGD JOB# 10-4088				
ISSUE & REVISIONS				
#	DATE	DESCRIPTION	INL	APP
0	11.23.10	ORIGINAL RELEASE	DJC	RGD
1	12.20.10	REVISED: RELOCATE ROOF EXHAUST, STORM PIPE ROUTING.	DJC	RGD

These Drawings are NOT VALID for any purpose which requires the original signature and raised seal of the engineer unless the original signature and raised seal are affixed. Drawings not signed and sealed by the engineer shall not be submitted to any authority or used for any purpose where signed and sealed documents are required.

RGD & ASSOCIATES INC.
CONSULTING ENGINEERS
1003 JUPITER PARK LANE SUITE 8, JUPITER, FL 33458
WWW.RGDENGINEERS.COM

ROBERT DAVENPORT P.E.
FLORIDA P.E. NO. 91932
CERT. OF AUTH. 5654
MECHANICAL ENGINEER
DATE: _____

Frigates Holdings LLC
Frigates Restaurant
400 US Hwy 1, North Palm Beach, FL 33408

Project number _____
 Date _____
 Drawn by _____
 Checked by _____

P4.1

 Scale _____

GAS WATER HEATER SCHEDULE WITH PUMP

SELECTION			CAPACITY	SECONDARY TANK		PIPING		GAS	ELECTRIC		GENERAL		
MARK	MANUFACTURER	MODEL	US GAL.	US GAL.	STORAGE TEMP.	INLET (IN)	OUTLET (IN)	MBTUH	VOLTAGE/PHASE	TOT. AMP	WEIGHT (LBS)	DIMENSIONS (IN)	NOTES
GWH-1	LOCHINVAR	SNR200-100	93	N/A	150°F	1.5"	1.5"	199	120/1/60	6.5	640	80"H X 28"W	1,2,3
EXPANSION TANK													
MANUFACTURER		MODEL	TOT. GAL.	DIMENSIONS (IN)		CONNECTION SIZE							
AMTROL		THERM-X-TROL ST25V	10.3	15 5/8" x 19 1/4" H		3/4" NPT							
RECIRCULATION PUMPS						THERMOSTATIC MIXING VALVE							
MANUFACTURER		MODEL	VOLTAGE/PHASE	QUANTITY	MANUFACTURER		MODEL						
GRUNDFOS		UP10-16BU	115/1/60	2	LAWLER		66-150 WATER CONTROLLER						

(-) APPROVED EQUAL : AO SMITH

NOTES:

- PROVIDE DRAIN PAN.
- PROVIDE A WATER HEATER STAND.
- PROVIDE A MANUFACTURERS OPTION COMBINATION INTAKE/EXHAUST WALL TERMINATION. PAINT TO MATCH EXTERIOR.

PLUMBING FIXTURE SCHEDULE

UNIT	FIXTURE DESCRIPTION	MOUNTING HEIGHT	SPECIFICATIONS BY ARCHITECT	NOTES
WC-1	WATER CLOSET: FLOOR MOUNT FLUSH VALVE	FLOOR TO RIM 14 1/8"	KOHLER WELLCOMME K-4350 OR EQUAL ELONGATED BOWL - VITREOUS CHINA ELONGATED OPEN FRONT SEAT W/COVER 1" FLUSH VALVE 1.6 GPF	1,3
WC-2	WATER CLOSET: FLOOR MOUNT FLUSH VALVE HANDICAPPED	FLOOR TO RIM 17 1/4"	KOHLER HIGHCLIFF K-4368 OR EQUAL ELONGATED BOWL - VITREOUS CHINA ELONGATED OPEN FRONT SEAT W/COVER 1" FLUSH VALVE 1.6 GPF	1,3
UR-1	URINAL	STANDARD HEIGHT 17" H.C. HEIGHT 17"	KOHLER STANWELL K-4972-T 1 1/4" TOP SPUD, 1" FLUSH VALVE 1.6 GPF VITREOUS CHINA W/ JR SMITH 634 CARRIER SET CARRIERS FOR STANDARD AND HC HEIGHTS AS INDICATED ON PLANS	1,3
LAV-1	LAVATORY:	UNDER COUNTER	KOHLER "DEVONSHIRE" MODEL K-2336 OR EQUAL WHITE VITREOUS CHINA UNDERCOUNTER MOUNT	2
LAV-2	LAVATORY: WALL HUNG HANDICAPPED	FLOOR TO RIM 34"	KOHLER CHESAPEAKE WALL-MOUNT LAVATORY, 4" CENTERS MODEL K-1729 OR EQUAL KOHLER FINESSE CENTERSET LAVATORY FAUCET W/ WRIST CONTROL LEVER HANDLES MODEL K-13335-5 OR EQUAL	1
SK-1	MOP SINK	FLUSH WITH FINISHED FLOOR	ACORN MODEL TNC-32 (SQUARE). MUSTEE - 63.600A SERVICE SINK FAUCET - UPC 6 71031 00277 8 OR EQUAL MUSTEE - 65.700 HOSE AND HOSE HOLDER - UPC 6 71031 00196 2 OR EQUAL MUSTEE - 63.600 MOP HANGER - UPC 6 71031 00196 2 OR EQUAL	

NOTES:

- COLOR AND TRIM FOR ALL FIXTURES SHALL BE COORDINATED WITH THE ARCHITECT
- MAKE AND MODEL OF LAV AND FAUCET SHALL BE SPECIFIED BY THE ARCHITECT.
- ALL WATER CLOSETS AND URINALS SHALL BE PROVIDED WITH AUTOMATIC FLUSH VALVES EQUAL TO SLOAN OPTIMA PLUS MODEL 811 BATTERY POWERED FLUSHOMETER. LOW CONSUMPTION (1.6 GPF/13.2 LPF) REF SPECIFICATION SHEET FOR MORE INFORMATION.

PLUMBING DRAIN SCHEDULE

MARK	MANUFACTURER	MODEL	QUANTITY	OUTLET (IN)	STRAINER HEAD (IN)	FUNCTION
FD-1	JR SMITH	2005-A	4	3"ø	6"ø	GENERAL SERVICE FLOOR DRAIN FOR USE IN SHOWERS, TOILETS, KITCHEN, AND OTHER FINISHED AREAS WHERE FOOT TRAFFIC IS EXPECTED.
FS-1	ZURN	FD2378	2	2"ø	-	GENERAL SERVICE CAST IRON FLOOR SINK WITH WHITE PORCELAIN FINISH AND ABS DOME STRAINER. PROVIDE OPTIONAL GRATE TOP AS REQUIRED.

(-) APPROVED EQUAL : JR SMITH, ZURN, AND WATTS

NOTES:

- COORDINATE FINISH WITH THE ARCHITECT AND/OR OWNER.
- PROVIDE A TRAP PRIMER CONNECTION FROM THE FACTORY.

BACKFLOW PREVENTER SCHEDULE

MARK	MANUFACTURER	FAMILY	MODEL	PIPE SIZE	BACKFLOW TYPE	CONNECTION TYPE	DIMENSIONS (IN)	WEIGHT (LBS)	NOTES
BFP-1	WATTS	SERIES CU7	T.B.D.	1/2"-1"	DOUBLE DET.	NPT	----	----	1

NOTES:

- EXACT MODEL TO BE DETERMINED BY PLUMBING CONTRACTOR, DEPENDING ON FIXTURE BEING PROTECTED. PROVIDE PROTECTION AGAINST BACKFLOW FOR ALL WATER PUMPS, FILTERS, SOFTENERS, TANKS, COMMERCIAL DRINKING WATER DISPENSERS, WATER COOLERS, ICE MAKERS AND ALL OTHER APPLIANCES THAT HANDLE OR TREAT POTABLE WATER. SEE FOOD SERVICE PLANS FOR EQUIPMENT.

WATER HAMMER ARRESTOR SIZING CHART

FOR PRESSURES UP TO 65 PSIG

LENGTH OF PIPE	ZURN SHOKTROL WATER HAMMER ARRESTORS, Z1700 SERIES					
	NOMINAL PIPE DIAMETERS					
	1/2"	3/4"	1"	1 1/4"	1 1/2"	2"
25	ONE #100	ONE #100	ONE #200	ONE #300	ONE #400	ONE #500
50	ONE #100	ONE #200	ONE #300	ONE #400	ONE #500	ONE #600
75	ONE #200	ONE #300	ONE #400	ONE #100 & ONE #500	ONE #600	ONE #500 & ONE #600
100	ONE #300	ONE #400	ONE #500	ONE #600	ONE #300 & ONE #600	TWO #600
125	ONE #300	ONE #400	ONE #600	ONE #100 & ONE #600	ONE #500 & ONE #600	ONE #500 & TWO #600
150	ONE #400	ONE #500	ONE #600	ONE #400 & ONE #600	TWO #600	THREE #600
ZURN SHOKTROL SIZE Z1700 SERIES	#100	#200	#300	#400	#500	#600
P.D.I. UNITS	A	B	C	D	E	F
FIXTURE-UNITS	1-11	12-32	33-60	61-113	114-154	155-330

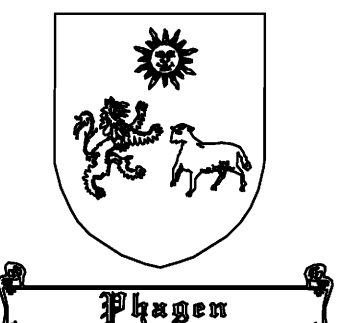

Eugene R Fagan III Architect #11668

13411 Fox Croft Lane
Palm Beach Gardens, FL 33418
(561) 385-4514
Eugene@FaganArchitect.com

Copyright 2010

23 November, 2010

Consultant
Address
Address
Phone
Phone
Fax
e-mail

Consultant
Address
Address
Phone
Phone
Fax
e-mail

Consultant
Address
Address
Phone
Phone
Fax
e-mail

Consultant
Address
Address
Phone
Phone
Fax
e-mail

No.	Description	Date

Frigates Holdings LLC
Frigates Restaurant
400 US Hwy 1, North Palm Beach, FL 33408

PLUMBING SCHEDULES

Project number
Date
Drawn by
Checked by

P6.1

Scale

RGD JOB# 10-4088 ISSUE & REVISIONS					
#	DATE	DESCRIPTION	INL	APP	
0	11.23.10	ORIGINAL RELEASE	DJC	RGD	
1	12.20.10	REVISED: RELOCATE ROOF EXHAUST, STORM PIPE ROUTING.	DJC	RGD	

These Drawings are NOT VALID for any purpose which requires the original signature and raised seal of the engineer unless the original signature and raised seal are affixed. Drawings not signed and sealed by the engineer shall not be submitted to any authority or used for any purpose where signed and sealed documents are required.



RGD & ASSOCIATES INC.
CONSULTING ENGINEERS
1003 JUPITER PARK LANE SUITE 8, JUPITER, FL 33458
WWW.RGDENGINEERS.COM

ROBERT DAVENPORT P.E.
FLORIDA P.E. NO. 31932
CERT. OF AUTH. 5454
MECHANICAL ENGINEER
DATE: _____

