



WALL LEGEND	
	EXIST PARTITION
	EXIST 1 HR WALL

1 (EXISTING) FLOOR PLAN

1/8" = 1'-0"

2 (EXISTING) NOTES

1. ALL WALLS/DOORS/WINDOWS ARE EXISTING AS PER EXISTING FLOOR PLAN 1/A-1
2. ALL CABINETS/SINKS ARE EXISTING AS PER EXISTING FLOOR PLAN 1/A-1
3. TOILET ROOMS ARE EXISTING AS PER EXISTING FLOOR PLAN 1/A-1
4. DRINKING FOUNTAINS ARE EXISTING AS PER EXISTING FLOOR PLAN 1/A-1

Bd

birse design inc.

5300 Woodland Lakes Blvd
 Palm Beach Gardens, FL 33418
 phone 561-216-4001
 fax 772-405-9884
 AA26001615

ALLEN S BIRSE
 AR94279

S.F.W.M.D. #120

2101 CENTRER PARK WEST DRIVE
 SUITE #120
 WEST PALM BEACH, FL 33401

PROJECT NUMBER 21015

REVISIONS

1	
2	
3	
4	
5	

THIS DOCUMENT, THESE DRAWINGS AND THE PROPERTY OF BIRSE DESIGN INC. ARE THE PROPERTY OF BIRSE DESIGN INC. AND PART OF THIS PROJECT. REPRODUCTION IN ANY MANNER WITHOUT PERMISSION FROM BIRSE DESIGN INC.

DRAWN BY ASB

CD

03/29/11

A-1

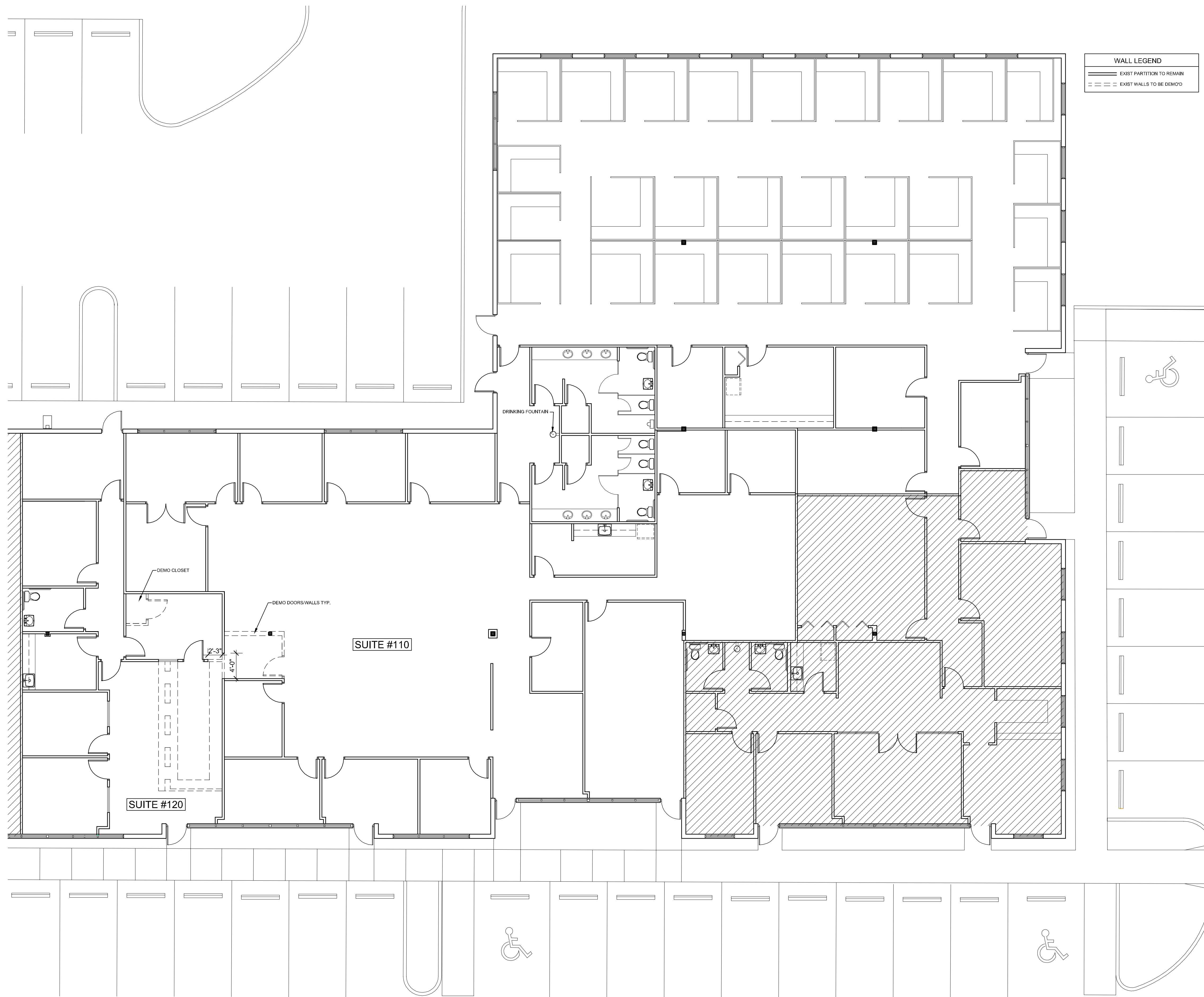

WALL LEGEND

	EXIST PARTITION TO REMAIN
	EXIST WALLS TO BE DEMO'D
	EXIST WALLS TO BE DEMO'D

Bd

birse design inc.

5300 Woodland Lakes Blvd
Palm Beach Gardens, FL 33418
phone 561-216-4001
fax 772-405-9884
AA26001615

ALLEN S BIRSE
AR94279

S.F.W.M.D. #120

2101 CENTRER PARK WEST DRIVE
SUITE #120
WEST PALM BEACH, FL 33401

PROJECT NUMBER 21015

REVISIONS

1	
2	
3	
4	
5	

THIS DOCUMENT, THESE DRAWINGS AND THE PROPERTY OF BIRSE DESIGN INC. ARE THE PROPERTY OF BIRSE DESIGN INC. AND ARE NOT TO BE REPRODUCED OR TRANSMITTED IN ANY FORM OR BY ANY MEANS, ELECTRONIC OR MECHANICAL, INCLUDING PHOTOCOPYING, RECORDING, OR BY ANY INFORMATION STORAGE AND RETRIEVAL SYSTEM.

1. DEMO WALLS/DOORS AS PER DEMO FLOOR PLAN 1/A-2. STORE ALL DOORS FOR REUSE
 2. DEMO OPENING INTO SUITE #110 AS PER DEMO PLAN 1/A-2
 3. DEMO BANK TELLER COUNTER AS PER 1/A-2
 3. REMOVE ALL ELECTRICAL/DATA WIRING FROM DEMO'D WALLS, CAP BACK TO FIRST JUNCTION BOX
- STRUCTURES UNDERGOING CONSTRUCTION, ALTERATION OR DEMOLITION SHALL COMPLY WITH NFPA 241
 - ACCUMULATIONS OF COMBUSTIBLE WASTE AND DUST DEBRIS SHALL BE REMOVED FROM THE STRUCTURE AND ITS IMMEDIATE VICINITY AT THE END OF THE SHIFT OR MORE FREQUENTLY AS NECESSARY FOR SAFE OPERATIONS
 - EXIT AND ACCESS CORRIDORS ARE TO BE MAINTAINED AND REMAIN CLEAR AND UNOBSTRUCTED
 - THE MAIN BUILDINGS FIRE PROTECTION SYSTEMS SHALL BE MAINTAINED AND OPERATIONAL AT ALL TIMES

DRAWN BY ASB

CD

03/29/11

1 (DEMO) FLOOR PLAN
1/8" = 1'-0"

2 (DEMO) NOTES

A-2



F.E. INDICATES NEW 10 LB. ABC TYPE FIRE EXTINGUISHER WITH HANGER BRACKET

WALL LEGEND	
	EXIST PARTITION TO REMAIN
	NEW METAL STUD PARTITION

1 (PROPOSED) FLOOR PLAN
1/8" = 1'-0"

2 (PROPOSED) NOTES

1. PROVIDE NEW PARTITIONS AS INDICATED IN 1/A-3
2. ALL WORKSTATION ARE EXISTING
3. NEW FINISHES AS PER FINISH SCHEDULE
4. PAINT ALL EXISTING DOORS/FRAMES IN SUITE #120
5. PATCH/REPAIR/PAINT EXISTING WALLS AS NECESSARY
6. ALL WORK TO BE DONE IN EXISTING SUITE #110 IS TO BE PRICED SEPARATELY FROM THE #120 PORTION

Bd

birse design inc.

5300 Woodland Lakes Blvd
Palm Beach Gardens, FL 33418
phone 561-216-4001
fax 772-405-9884
AA26001615

ALLEN S BIRSE
AR94279

S.F.W.M.D. #120
2101 CENTRERPARK WEST DRIVE
SUITE #120
WEST PALM BEACH, FL 33401
PROJECT NUMBER 21015

REVISIONS	
1	
2	
3	
4	
5	

DRAWN BY ASB

CD

03/29/11

A-3

REVISIONS

1	
2	
3	
4	
5	

THIS DOCUMENT AND THE DRAWINGS ARE THE PROPERTY OF BIRSE DESIGN INC. NO PART OF THIS DOCUMENT OR THE DRAWINGS MAY BE REPRODUCED OR TRANSMITTED IN ANY FORM OR BY ANY MEANS WITHOUT THE WRITTEN PERMISSION OF BIRSE DESIGN INC.

DRAWN BY ASB

CD

03/29/11

A-4

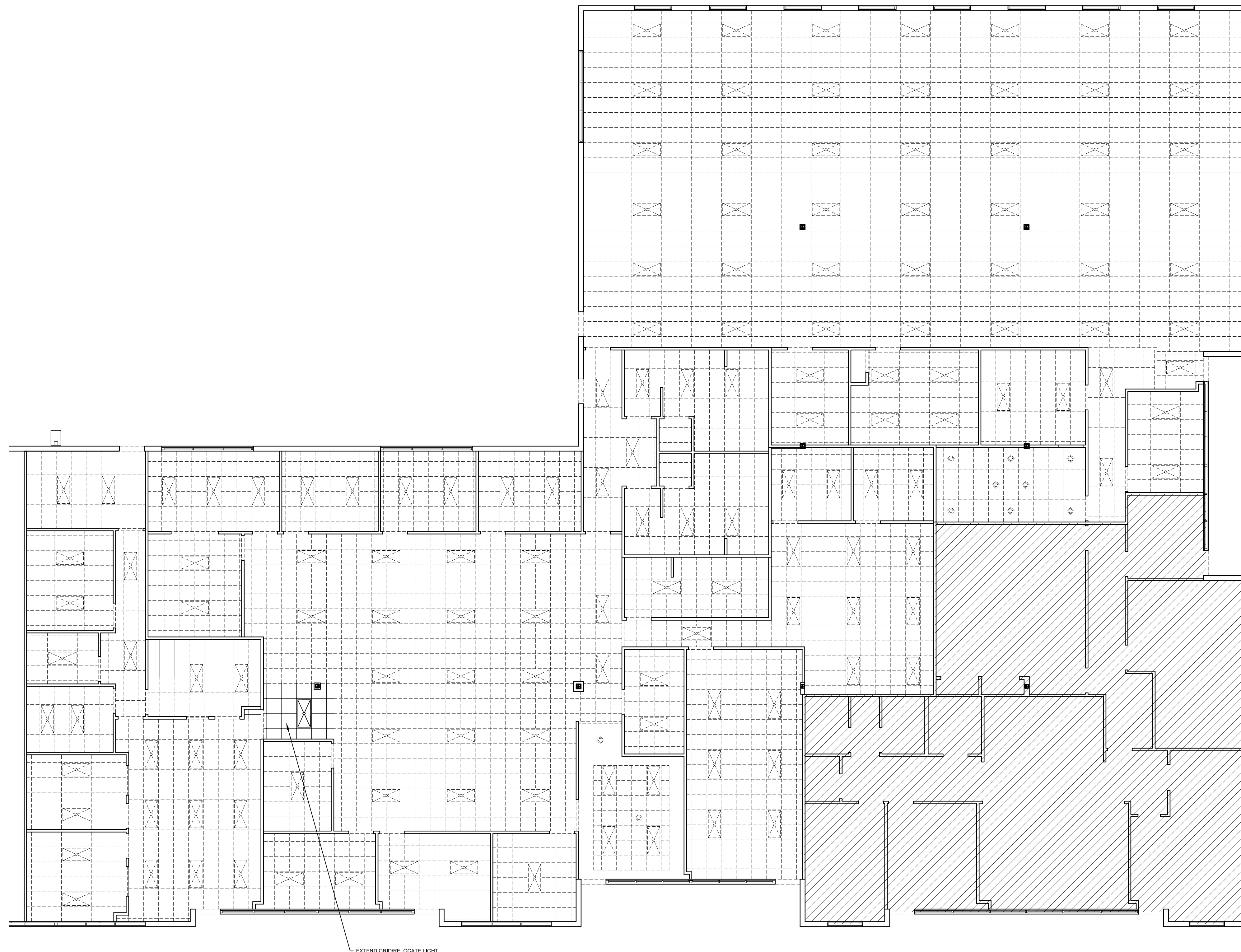

WALL LEGEND

	EXIST PARTITION TO REMAIN
	NEW METAL STUD PARTITION

	RELOCATED LIGHT
	EXISTING LIGHT TO REMAIN

1. EXTEND CEILING GRID AND RELOCATE LIGHTS AS PER 1/A-4
2. ALL NEW CEILING MATERIALS TO MATCH EXISTING CEILING MATERIALS
3. ALL CEILING HEIGHTS TO MATCH EXISTING CEILING HEIGHTS

1 (PROPOSED) CEILING PLAN
1/8" = 1'-0"

2 (CEILING) NOTES

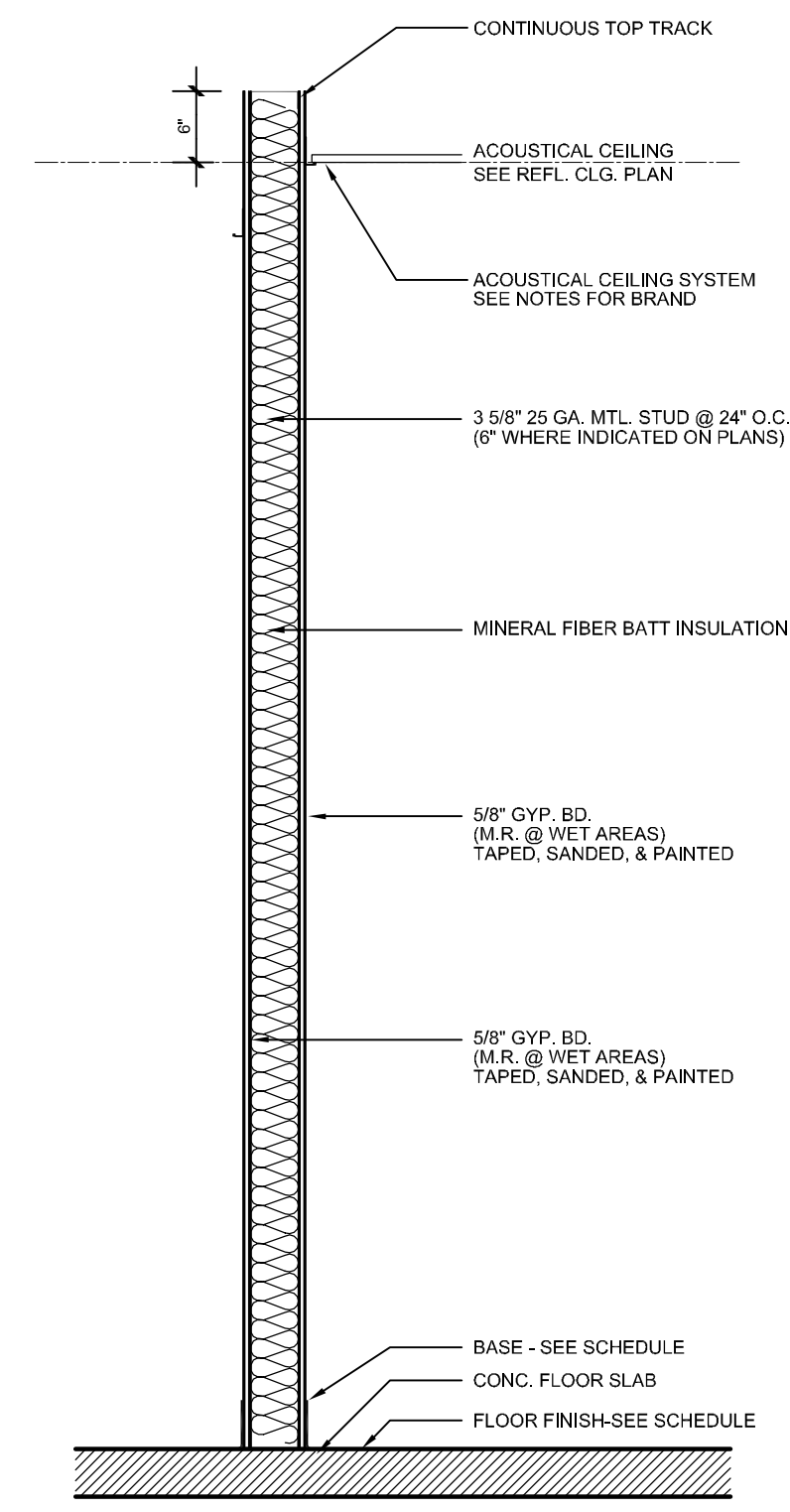

1 WALL TYPE (INTERIOR PARTITION)
3/4" = 1'-0"

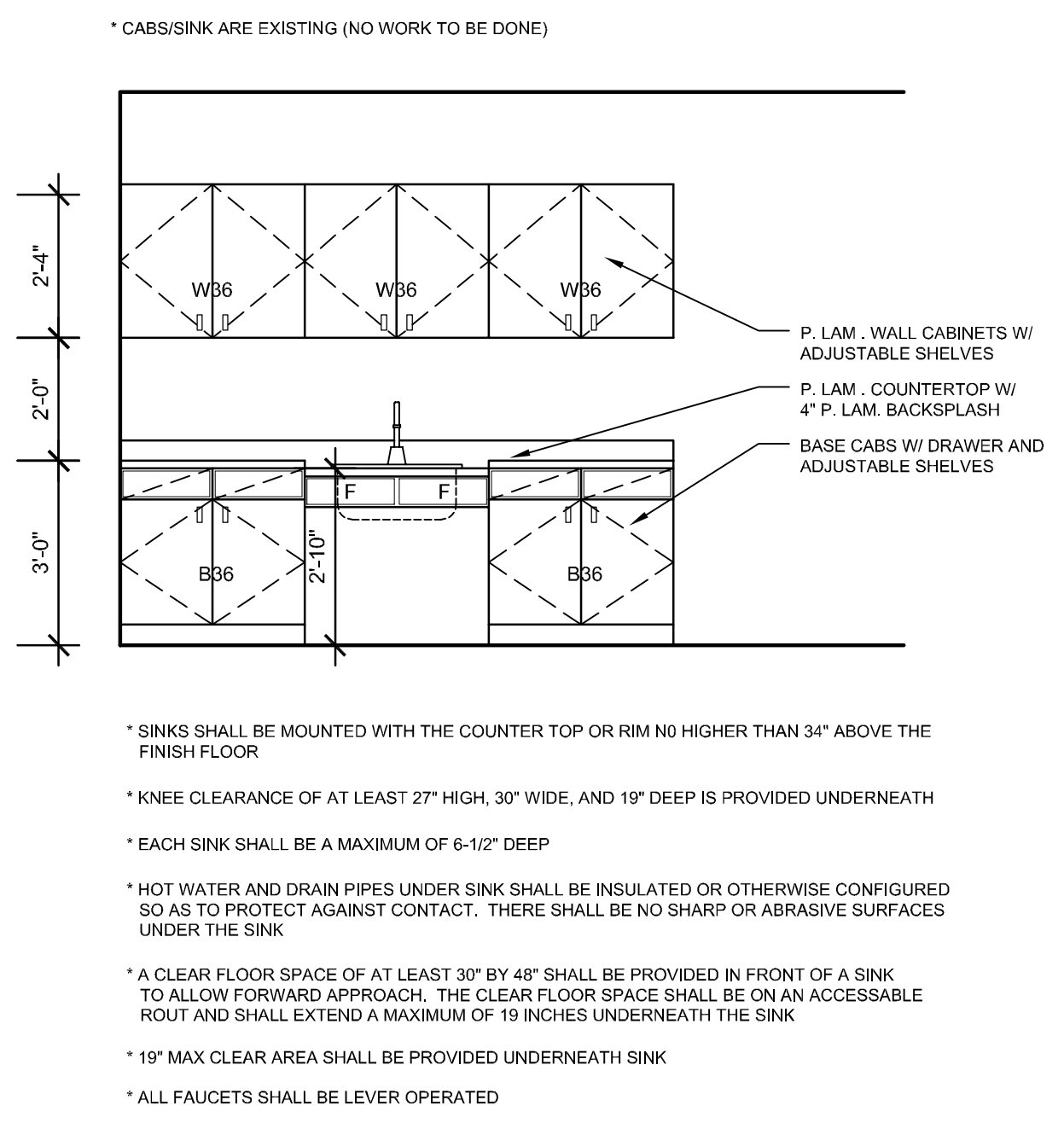

2 BREAK #117 ELEVATION
3/8" = 1'-0"

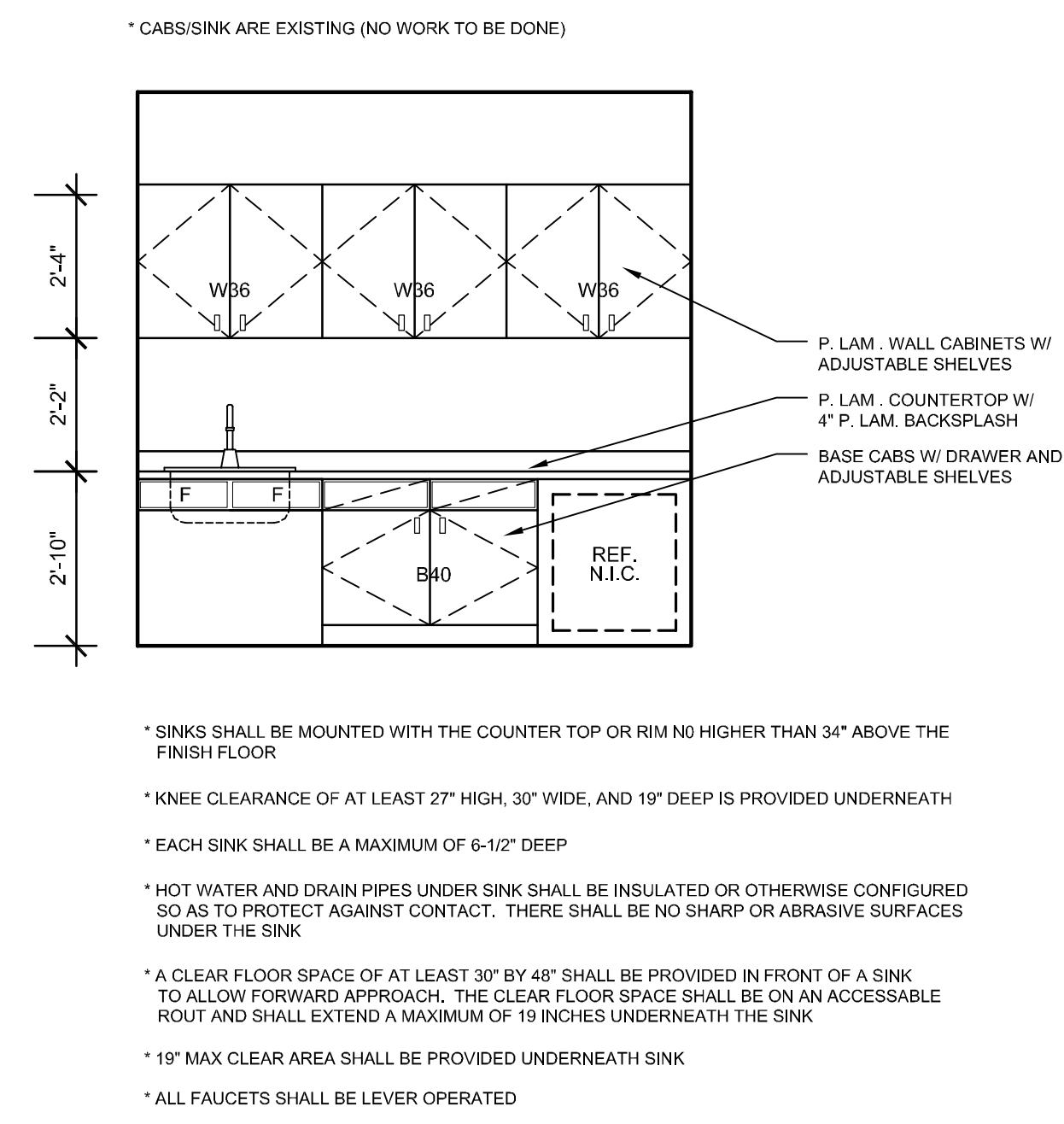

3 BREAK #134 ELEVATION
3/8" = 1'-0"

MK	ROOM NAME	FLOOR	BASE	WALLS	CEILING	REMARKS
		MAT	MAT HT	MAT	FIN	
SUITE #110						
100	RECEPTION	EXISTING				
101	OFFICE	EXISTING				
102	OFFICE	EXISTING				
103	OFFICE	EXISTING				
104	OFFICE	EXISTING				
105	STORAGE	EXISTING				
106	MEETING	EXISTING				
107	OFFICE	EXISTING				
108	OFFICE	EXISTING				
109	OFFICE	EXISTING				
110	OFFICE	EXISTING				
111	OPEN OFFICE	EXISTING				
112	TELCO	EXISTING				
113	CONFERENCE	EXISTING				
114	OPEN OFFICE	EXISTING				
115	OFFICE	EXISTING				
116	OFFICE	EXISTING				
117	BREAK	EXISTING				
118	WOMENS	EXISTING				
119	CLOSET	EXISTING				
120	CLOSET	EXISTING				
121	MENS	EXISTING				
122	CORRIDOR	EXISTING				
123	OPEN OFFICE	EXISTING				
124	OFFICE	EXISTING				
125	CLOSET	EXISTING				
126	COPYFAX	EXISTING				
127	TELCO	EXISTING				
128	CONFERENCE	EXISTING				
129	OFFICE	EXISTING				
130	CORRIDOR	EXISTING				
131	OPEN OFFICE	CPT1	VL 4"	GWB PT1	EXISTING	
132	OFFICE	CPT1	VL 4"	GWB PT1	EXISTING	
133	OFFICE	CPT1	VL 4"	GWB PT1	EXISTING	
134	BREAK	VCT	VL 4"	GWB PT1	EXISTING	PROVIDE NEW LAMINATE FOR EXISTING CABS/COUNTER
135	TOILET	VCT	VL 4"	GWB PT1	EXISTING	
136	OFFICE	CPT1	VL 4"	GWB PT1	EXISTING	
137	OFFICE	CPT1	VL 4"	GWB PT1	EXISTING	
138	CORRIDOR	CPT1	VL 4"	GWB PT1	EXISTING	
139	CLOSET	VCT	VL 4"	GWB PT1	EXISTING	
140	OFFICE	CPT1	VL 4"	GWB PT1	EXISTING	

4 FINISHES

- FINISH SELECTIONS**
- PAINT (PT1)
MANUFACTURER: PITTSBURGH PAINTS
COLOR: BLUE HAZE #555-1, FLAT
TYPE: "ECO-SPEC" NO VOC PAINT
- CARPET (CPT1)
MANUFACTURER: PATCRAFT
STYLE: MANNER BOOK #10247
COLOR: SHOTGUN #47407
- VINYL COMP TILE (VCT)
MANUFACTURER: ARMSTRONG
STYLE: STANDARD EXCELOX
COLOR: BLUE CLOUD #51933
- VINYL BASE (VL)
MANUFACTURER: JOHNSONITE
COLOR: OCEAN #189
- ACOUSTIC CEILING TILE (ACT1)
MANUFACTURER: MATCH EXISTING
COLOR: AMATCH EXISTING
- LAMINATE (COUNTERTOP)
MANUFACTURER: FORMICA
COLOR: FLAX GAUZE 7708-58
FINISH: MATTE
- LAMINATE (CABS)
MANUFACTURER: FORMICA
COLOR: #5594-43 WILD CHERRY
FINISH: MATTE
- * ALL INTERIOR WALL AND CEILING FINISHES TO HAVE A MIN CLASS "C" FLAME SPREAD CLASSIFICATION
- * ALL INTERIOR FLOOR FINISH SHALL BE NOT LESS THAN CLASS II
- * SAMPLES ARE REQUIRED TO BE APPROVED PRIOR TO ORDERING

Bd

birse design inc.

5300 Woodward Lakes Blvd
Palm Beach Gardens, FL 33418
phone 561-246-4001
fax 772-406-9884
AA26001615

ALLEN S BIRSE
AR94279

S.F.W.M.D. #120
2101 CENTREPARK WEST DRIVE
SUITE #120
WEST PALM BEACH, FL 33401
PROJECT NUMBER 21015

REVISIONS

1	
2	
3	
4	
5	

THIS DOCUMENT, THESE DRAWINGS AND THE PROPERTY OF BIRSE DESIGN INC. ARE THE PROPERTY OF BIRSE DESIGN INC. NO PART OF THIS DRAWING OR REPRODUCTION THEREOF SHALL BE REPRODUCED OR TRANSMITTED IN ANY FORM OR BY ANY MEANS WITHOUT THE WRITTEN PERMISSION OF BIRSE DESIGN INC.

DRAWN BY ASB
CD
03/29/11

A-5

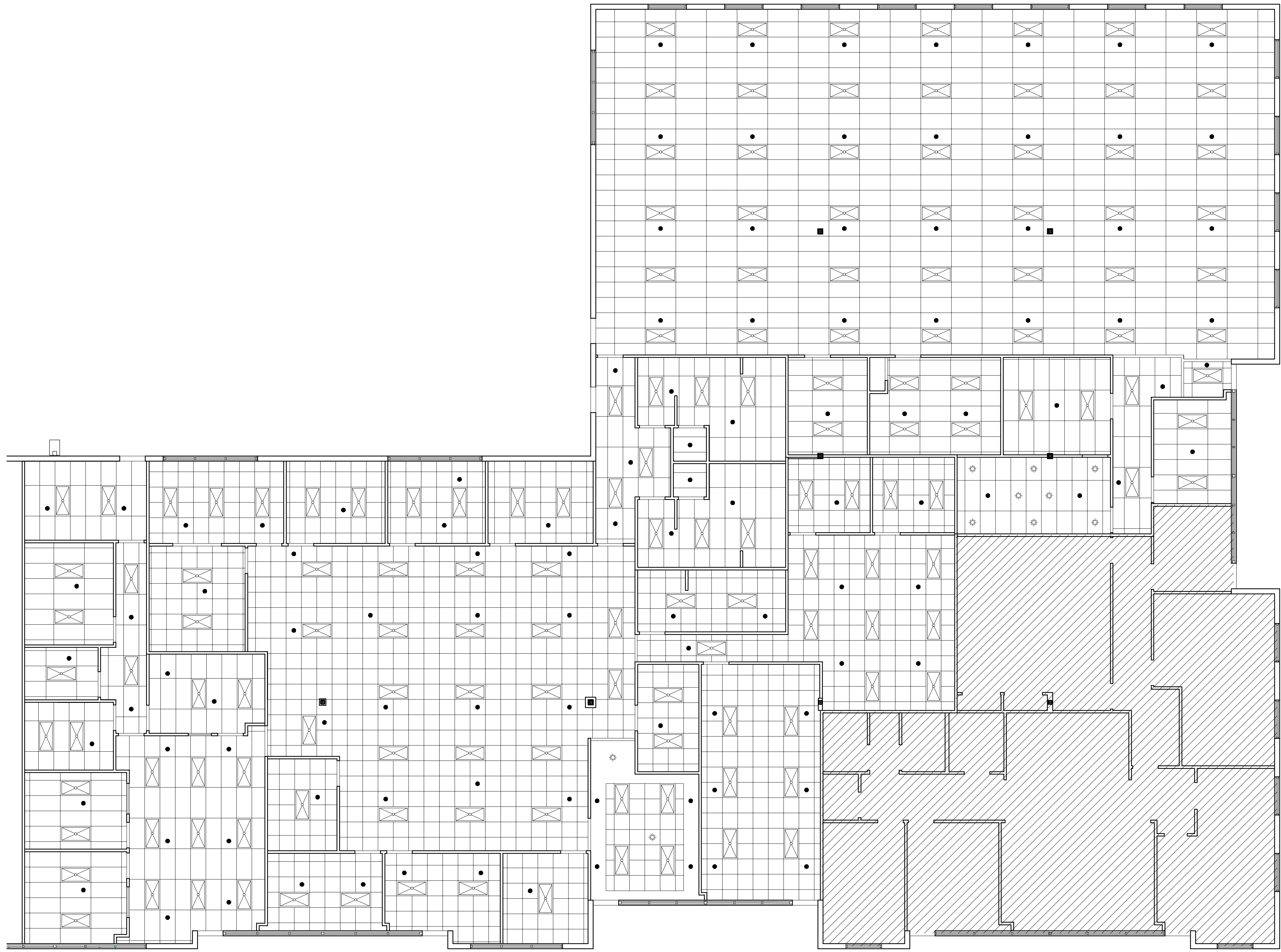

SPRINKLER HEAD			
SYMBOL	TYPE	TEMP	SIZE
•	QUICK TYPE RECESSED PENDANT	150°	1/2"

1 FIRE PROTECTION PLAN
1/8" = 1'-0"

2 FIRE PROTECTION NOTES

* FIRE SPRINKLER SHOP DRAWINGS ARE TO BE SUBMITTED UNDER A SEPARATE FIRE SPRINKLER PERMIT
* COMPLY WITH NFPA 13 2010 EDITION

Bd

birse design inc.

5300 woodward lanes #116
palm beach gardens, fl 33418
phone 561-246-4001
fax 772-409-9884
AA26001615

ALLEN S BIRSE
AR94279

S.F.W.M.D. #120
2101 CENTREPARK WEST DRIVE
SUITE #120
WEST PALM BEACH, FL 33401
PROJECT NUMBER 21015

REVISIONS	
1	_____
2	_____
3	_____
4	_____
5	_____

THIS DOCUMENT AND THE DRAWINGS ARE THE PROPERTY OF BIRSE DESIGN INC. NO PART OF THIS DRAWING OR REPRODUCTION THEREOF SHALL BE REPRODUCED OR TRANSMITTED IN ANY FORM OR BY ANY MEANS WITHOUT PERMISSION FROM BIRSE DESIGN INC.

DRAWN BY ASB

CD

03/29/11

A-6