

WALL LEGEND	
	EXIST PARTITION
	EXIST 1 HR WALL

- ALL WALLS/DOORS/WINDOWS ARE EXISTING AS PER EXISTING FLOOR PLAN 1/A-1
- TOILET ROOMS ARE EXISTING IN COMMON AREA CORRIDOR AS PER FLOOR PLAN 1/A-1
- DRINKING FOUNTAIN IS EXISTING IN COMMON AREA CORRIDOR AS PER FLOOR PLAN 1/A-1

1 (EXISTING) FLOOR PLAN

1/8" = 1'-0"

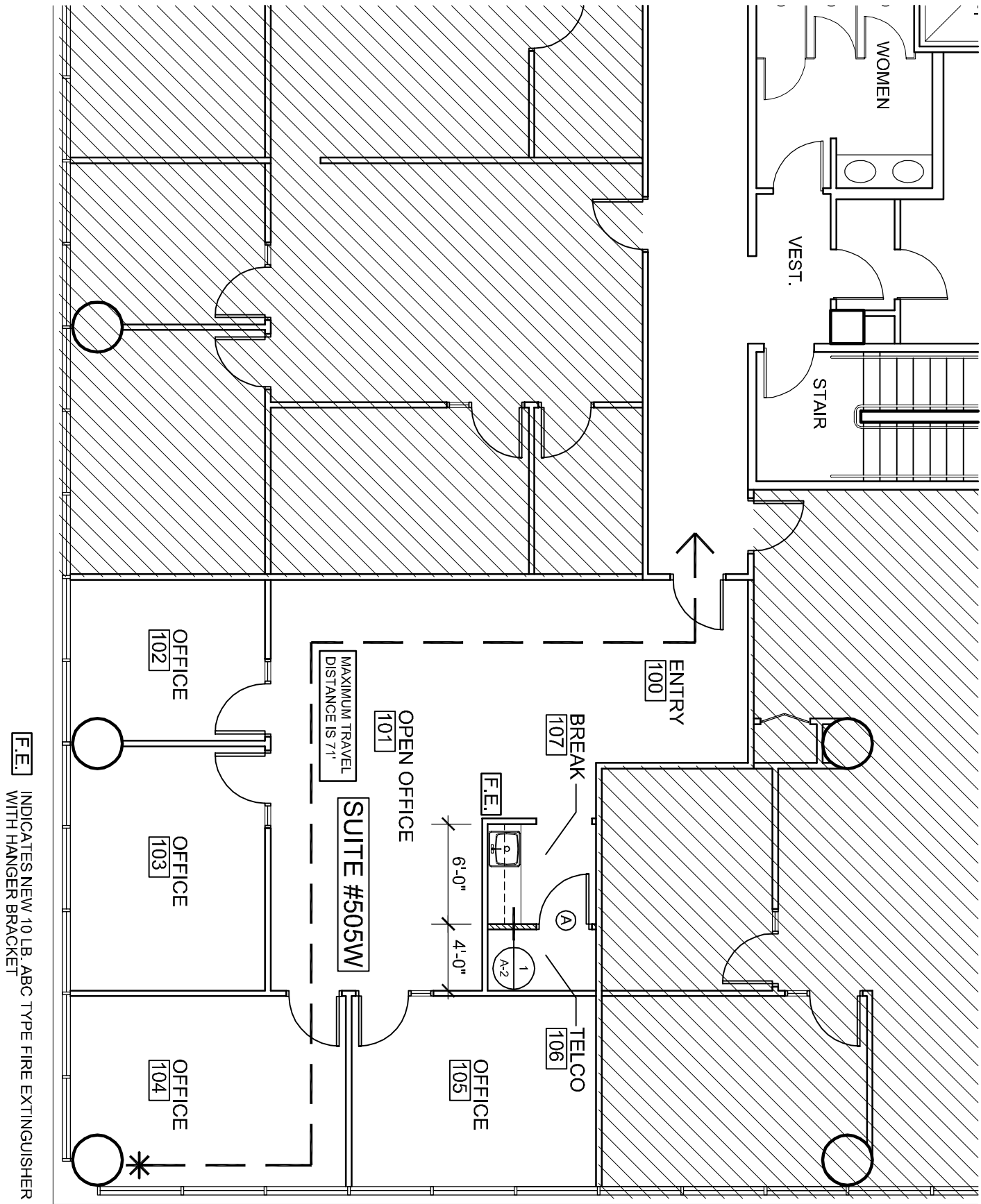

WALL LEGEND	
	EXIST PARTITION TO REMAIN
	NEW METAL STUD PARTITION

- PROVIDE NEW PARTITIONS AND NEW DOOR AS INDICATED IN 3/A-1
- PROVIDE NEW ELECTRICAL/DATA RECEPTACLES AS PER ELECTRICAL SHEETS
- PROVIDE NEW SINK/CABS IN BREAK ROOM AS PER 2/A-2
- REMOVE DOOR AND PROVIDE 40" WRAPPED OPENING TO BREAK #107
- PATCH/REPAINT EXISTING WALLS AS NECESSARY

3 (PROPOSED) FLOOR PLAN

1/8" = 1'-0"

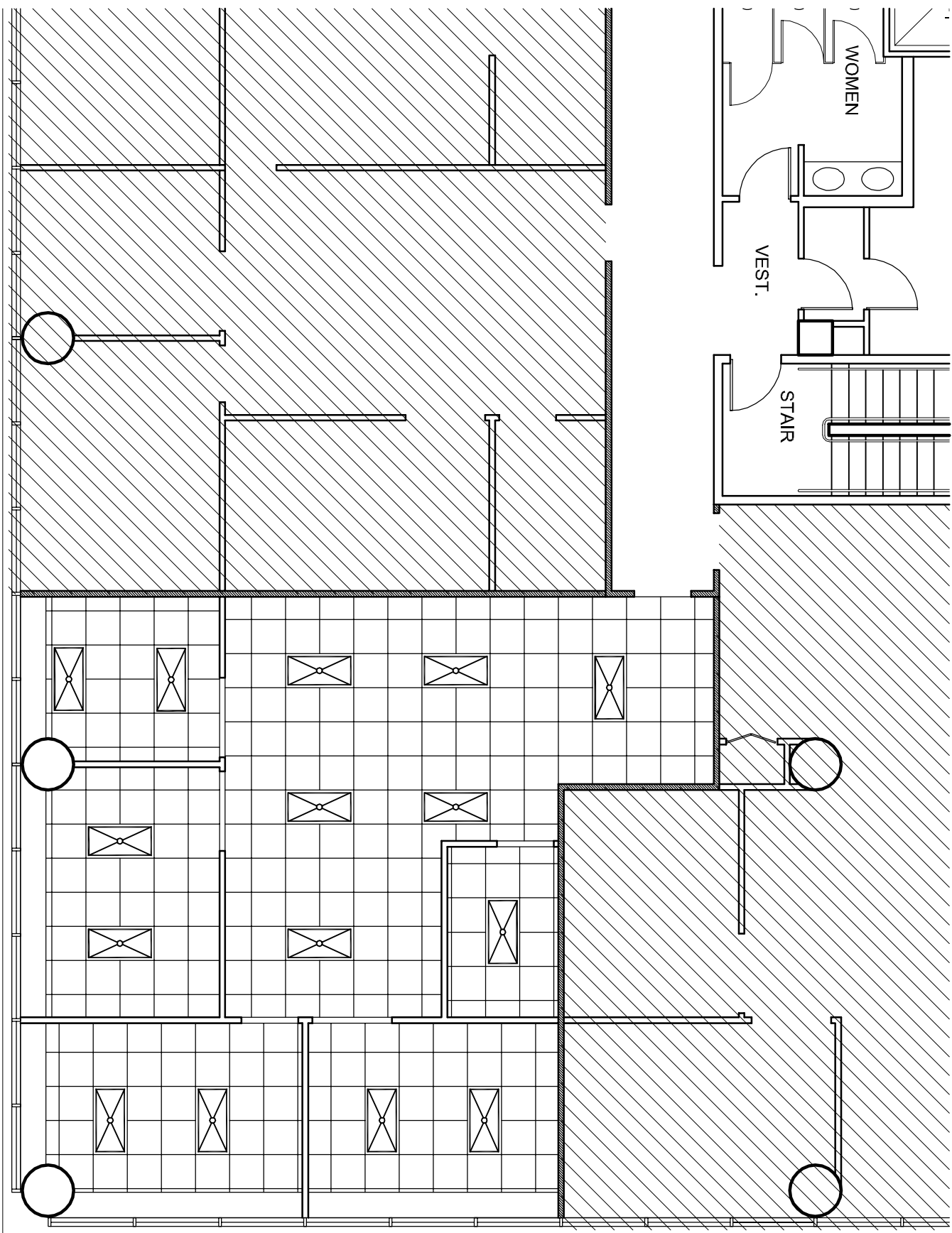

WALL LEGEND	
	EXIST PARTITION
	EXIST 1 HR WALL

- ALL CEILING TILE/GRID/LIGHTS ARE EXISTING AS PER CEILING PLAN 2/A-1

2 (EXISTING) CEILING PLAN

1/8" = 1'-0"

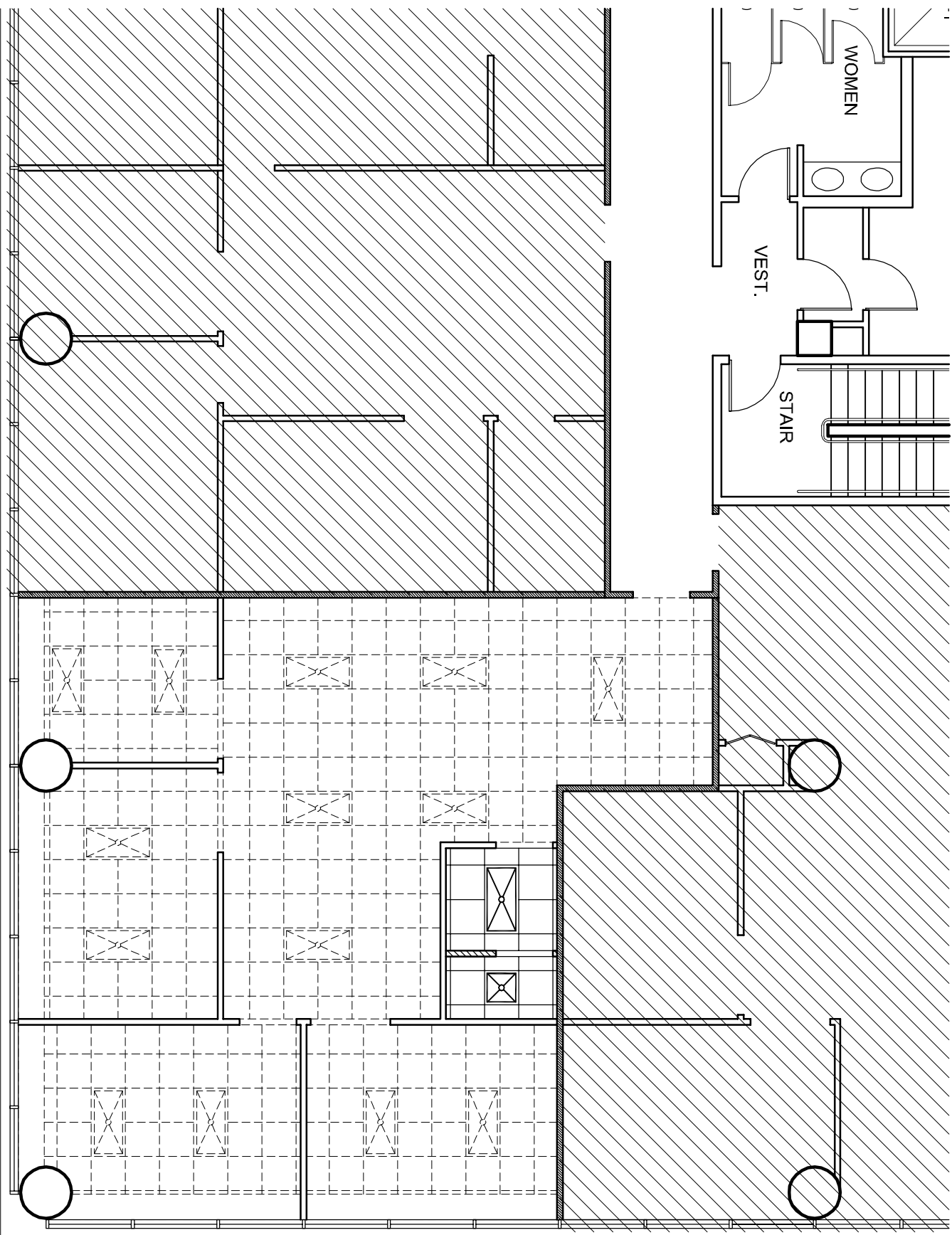

WALL LEGEND	
	EXIST PARTITION TO REMAIN
	NEW METAL STUD PARTITION

	NEW LIGHT
	EXISTING LIGHT TO REMAIN

- PROVIDE NEW CEILING GRID/LIGHTS AS PER PROPOSED CEILING PLAN 2/A-2
- NEW CEILING TILES TO MATCH EXISTING (ACT1)
- ALL NEW CEILING HEIGHT TO MATCH EXISTING

4 (PROPOSED) CEILING PLAN

1/8" = 1'-0"

Bd

birse design inc.

5300 woodland lakes drive
palm beach gardens, fl 33418
phone 561-249-4001
fax 772-409-8684
AA26001615

ALLEN S BIRSE
ASB2779

CUMMINGS & LOCKWOOD

GOLDEN BEAR PLAZA
11760 US HIGHWAY ONE #505W
PALM BEACH GARDENS, FL 33408

PROJECT NUMBER GBP28

REVISIONS

1	
2	
3	
4	
5	

THIS DOCUMENT IS THE PROPERTY OF CUMMINGS & LOCKWOOD. IT IS TO BE USED ONLY FOR THE PROJECT AND SITE SPECIFICALLY IDENTIFIED HEREON. IT IS NOT TO BE REPRODUCED OR TRANSMITTED IN ANY FORM OR BY ANY MEANS, ELECTRONIC OR MECHANICAL, INCLUDING PHOTOCOPYING, RECORDING, OR BY ANY INFORMATION STORAGE AND RETRIEVAL SYSTEM.

DRAWN BY ASB

CD

01/10/11

A-1