

AIR DISTRIBUTION SCHEDULE									
MARK	MAKE	MODEL	SIZE	NECK	MATERIAL	BORDER TYPE	MOUNTING	DAMPER	THROW
A	TTUS	TDC-AA	24X24	6"φ	ALUMINUM	3	LAY-IN	D-100	4 WAY
B	TTUS	TDC-AA	24X24	8"φ	ALUMINUM	3	LAY-IN	D-100	4 WAY
C	TTUS	TDC-AA	24X24	10"φ	ALUMINUM	3	LAY-IN	D-100	4 WAY
D	TTUS	27ZFL	8X6	-	ALUMINUM	1	SURFACE	D-100	4 WAY
R1	TTUS	3FL	24X24	22X22	ALUMINUM	3	LAY-IN	-	-
R2	TTUS	3FL	-	12X12	ALUMINUM	1	SURFACE	-	-

PROVIDE OFF-WHITE FINISH, AND SUBMITTAL TO ARCHITECT FOR APPROVAL.  
 PROVIDE ROUND FLEXIBLE DUCT RUN-OUT SIZED TO MATCH S/A DIFFUSER NECK UNLESS NOTED OTHERWISE.  
 PROVIDE PLENUM BOX ABOVE RETURN AIR GRILLES AS REQUIRED FOR DUCT CONNECTIONS. MINIMUM BOX HEIGHT IS 4".  
 PROVIDE DAMPERS ONLY WHERE DUCT TAKE-OFF DAMPER IS NOT ACCESSIBLE.

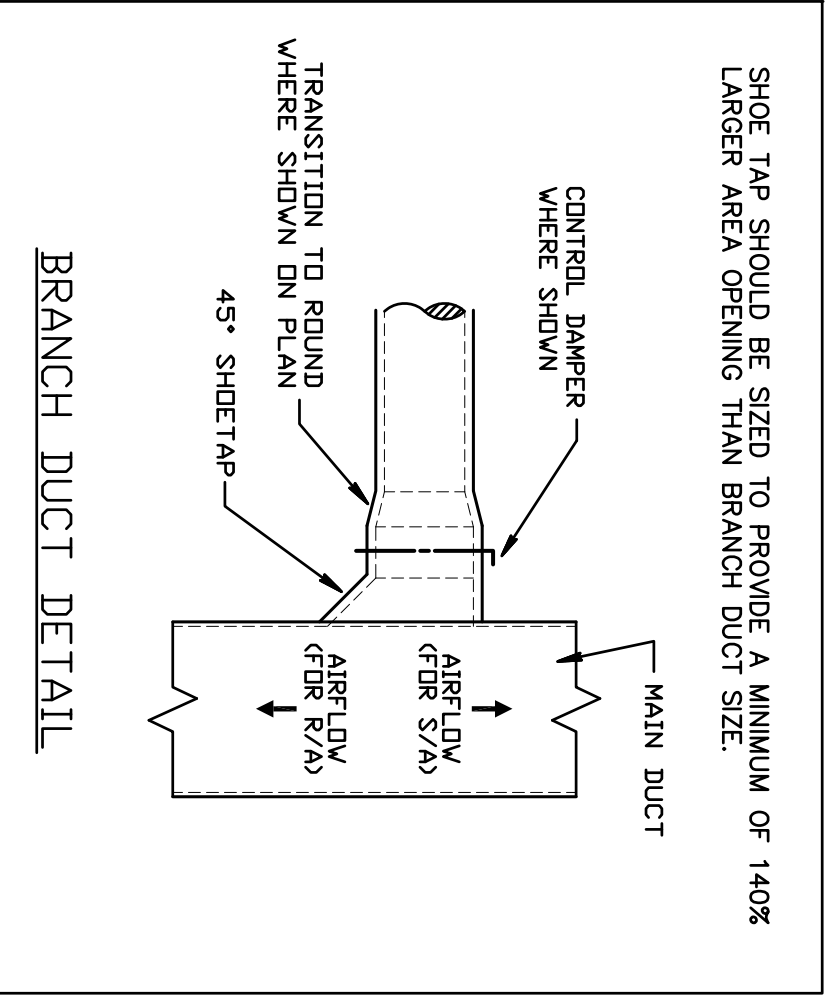

- ### GENERAL DEMOLITION NOTES
- UNLESS OTHERWISE NOTED, ALL EQUIPMENT AND DUCTWORK IN THE PROJECT AREA WHICH IS NOT INDICATED TO REMAIN, IS TO BE REMOVED. THE CONTRACTOR SHALL INVESTIGATE THE PROJECT AREA PRIOR TO BID TO DETERMINE ALL REQUIRED DEMOLITION.
  - EXISTING CONDITIONS SHOWN ON THIS DRAWING ARE TAKEN FROM ORIGINAL DRAWINGS AND FIELD INVESTIGATION. ALL EXISTING CONDITIONS MUST BE VERIFIED PRIOR TO BID. FIELD CONDITIONS SHALL GOVERN.
  - DEMOLITION WORK IS NOT SPECIFICALLY IDENTIFIED ON THESE PLANS, AND MAY BE DESCRIBED ON THE ARCHITECT'S PLANS. THE CONTRACTOR IS RESPONSIBLE FOR ALL REQUIRED DEMOLITION WHETHER SHOWN ON THE PLANS OR NOT.
  - ALL MECHANICAL SYSTEMS SERVING OTHER SPACES OR FLOORS, THAT RUN THROUGH THE PROJECT AREA SHALL REMAIN ACTIVE DURING CONSTRUCTION, SO AS NOT TO CAUSE ANY DISRUPTION TO THESE OTHER SPACES.
  - ALL ITEMS REMOVED UNDER THIS PROJECT SHALL BE DISPOSED OF OR TURNED OVER TO THE OWNER AT THE OWNER'S DISCRETION.
  - PROPERLY REMOVE AND DISPOSE OF ALL HVAC DUCTWORK AND AIR DISTRIBUTION DEVICES WHICH ARE TO BE REMOVED. CONSULT WITH OWNER AND OBTAIN THE OWNER'S APPROVAL PRIOR TO DISPOSAL OF REMOVED MATERIAL.
  - IT IS THE CONTRACTOR'S RESPONSIBILITY TO ENSURE THAT ALL PIPING AND DUCTS, NEW OR EXISTING, WITHIN THE PROJECT AREA, ARE PROPERLY SUPPORTED.
  - ALL OCCUPIED SPACES ARE TO REMAIN OPERATIONAL DURING BUSINESS HOURS THROUGHOUT THE DEMOLITION AND CONSTRUCTION PERIOD. COORDINATE ALL WORK AS DESCRIBED IN THE ARCHITECT'S DOCUMENTS.

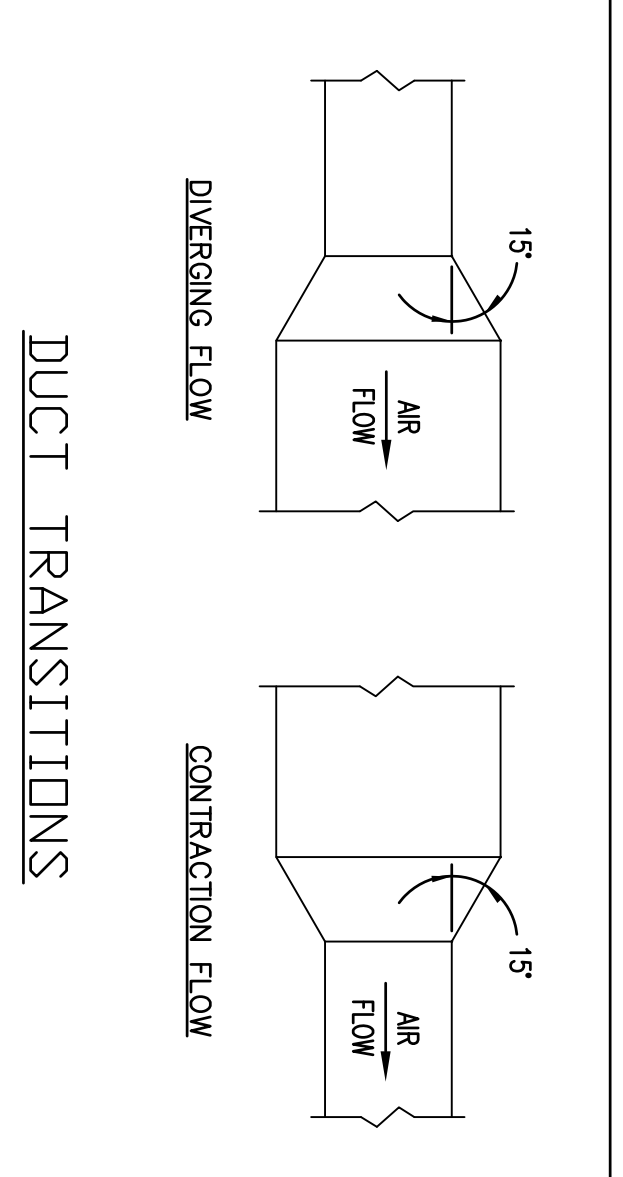
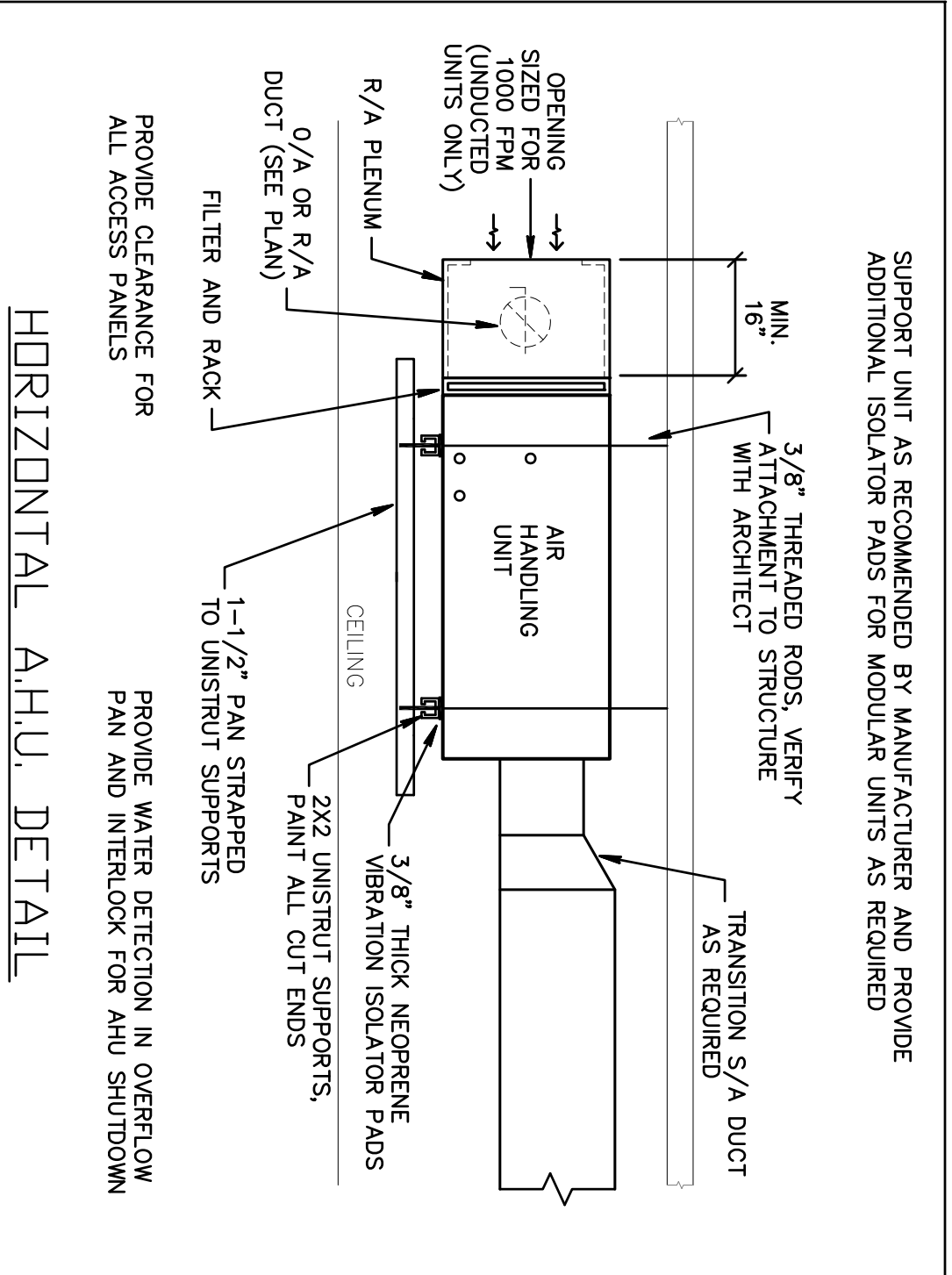
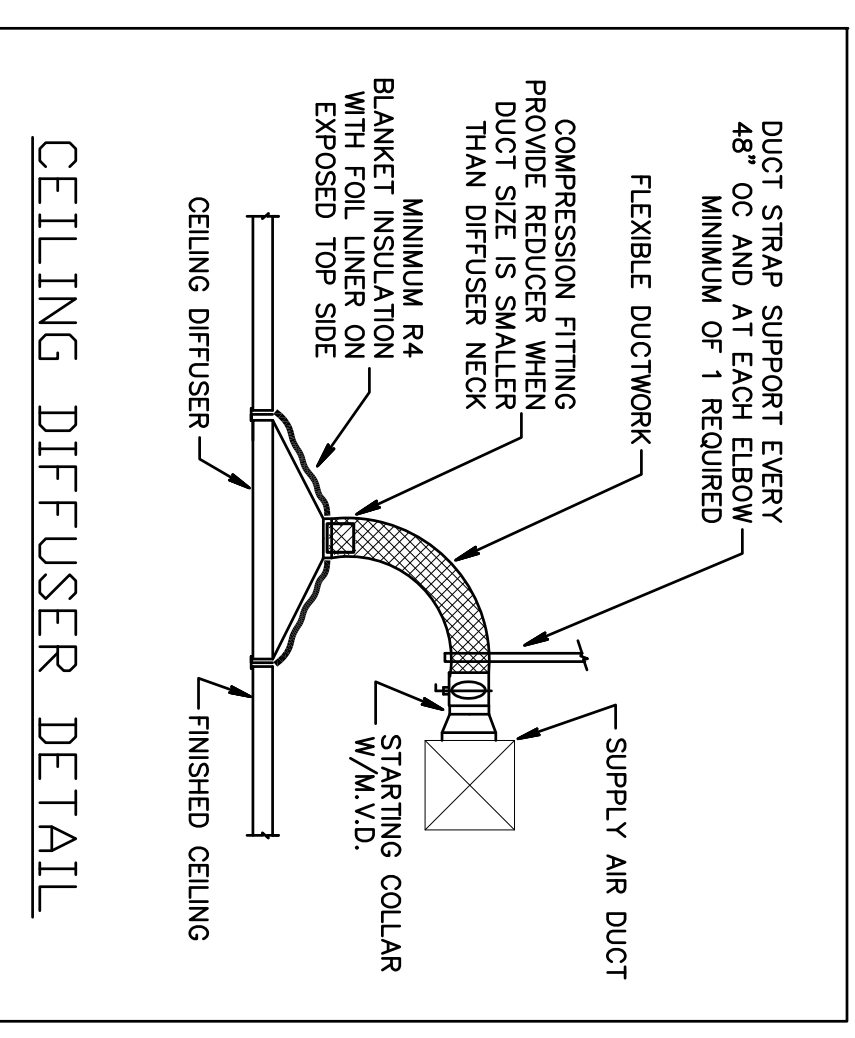
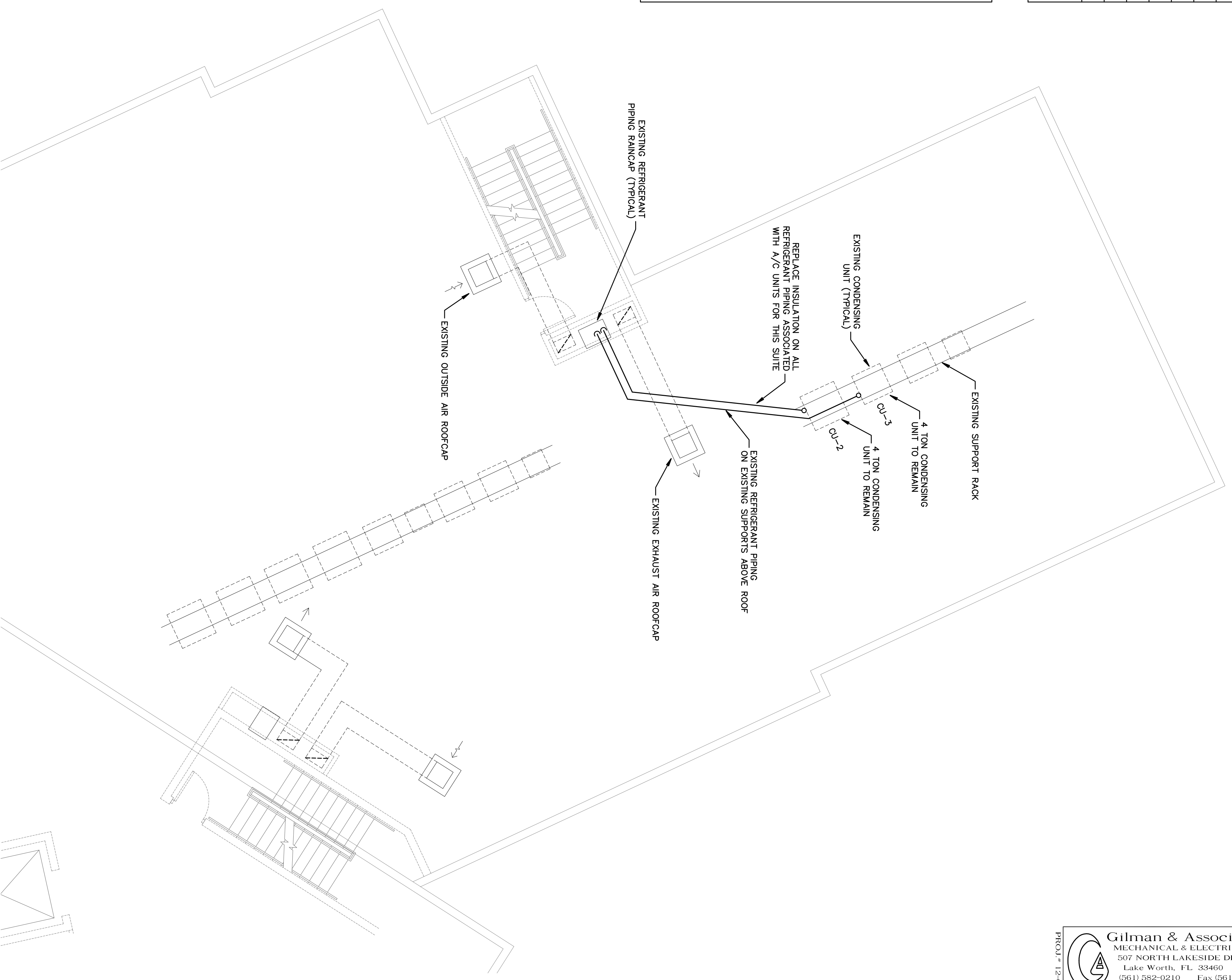

Gilman & Associates, Inc.  
 MECHANICAL & ELECTRICAL ENGINEERS  
 567 NORTH LAKESIDE DRIVE  
 Lake Worth, FL 33460 C.A. #009078  
 (561) 582-0210 Fax (561) 582-8212  
 RONALD D. GILMAN P.E. #37933

**birse design inc.**

5300 woodland lakes drive  
 palm beach gardens, fl 33418  
 phone 561-249-4001  
 fax 772-409-8684  
 AA26001615

**CRUDEN BAY**

GRAND BANK CENTER  
 3601 PGA BLVD #220  
 PALM BEACH GARDENS, FL

PROJECT NUMBER GBC06

REVISIONS

1	
2	
3	
4	
5	

DRAWN BY GDR

CD

12/17/12

**M-2**

HVAC PARTIAL ROOF PLAN  
 SCALE: 3/16" = 1'-0"