

- MECHANICAL GENERAL NOTES:**
- THESE DRAWINGS ARE DIAGRAMMATIC. ALL OFFSETS, FITTINGS, TRANSITIONS AND ACCESSORIES ARE NOT SHOWN. THE CONTRACTOR SHALL INCLUDE IN HIS BID ALL MATERIALS, LABOR AND SUPPLIES NECESSARY TO COMPLETE THE OPERATIONAL SYSTEM. DO NOT SCALE DRAWINGS FOR INSTALLATION.
  - ALL WORK SHALL BE PERFORMED IN A FIRST CLASS WORKMANLIKE MANNER BY LICENSED CONTRACTORS.
  - THE CONTRACTOR SHALL OBTAIN AT HIS EXPENSE ALL NECESSARY FEES PERMITS, AND TESTS.
  - ALL WORK SHALL CONFORM TO ALL APPLICABLE LOCAL, STATE AND NATIONAL CODES. NO CONTRACTOR SHALL BID UNLESS FAMILIAR WITH THESE CODES.
  - CORRECTION OF DEFECTS TO THIS WORK SHALL BE MADE PROMPTLY WITHOUT DELAY. THE OWNER'S REPAIR OR REPLACEMENT FOR DAMAGE CAUSED BY THIS CONTRACTOR SHALL BE MADE PROMPTLY WITHOUT CHARGE TO THE OWNER.
  - ALL WORK OF THIS TRADE SHALL BE COORDINATED WITH ALL OTHER TRADES TO AVOID ANY INTERFERENCES THAT MAY DELAY PROGRESS OF CONSTRUCTION.
  - THE CONTRACTOR SHALL INCLUDE THE WORK OF ALL REQUIRED SUB-CONTRACTORS, SUCH AS ELECTRICAL, INSULATING, TEST & BALANCE, ETC., AS REQUIRED FOR A COMPLETE AND OPERATIONAL SYSTEM.
  - EQUIPMENT SHALL BEAR A ULL OR OTHER RECOGNIZED LABEL NAMEPLATES, WIRING DIAGRAMS, AND ENERGY RATINGS AS APPLICABLE.
  - THE CONTRACTOR SHALL INSTALL ALL EQUIPMENT AND ACCESSORIES TO BE READY ACCESSIBLE FOR SERVICING, TESTING, BALANCING, AND REPLACEMENT.
  - THE CONTRACTOR SHALL PROVIDE A WRITTEN GUARANTEE AGAINST DEFECTS IN ALL WORK AND MATERIALS FOR A PERIOD OF NOT LESS THAN ONE YEAR, WITH FOUR ADDITIONAL YEARS OF WARRANTY ON COMPRESSORS.
  - THE CONTRACTOR SHALL PROVIDE THREE COPIES OF SUBMITTAL DATA, SHOP DRAWINGS, AND AT COMPLETION OF THE PROJECT TWO SETS OF OPERATION AND MAINTENANCE MANUALS FOR ALL PROJECT ITEMS.
  - PROVIDE ALL CONTROLS, STARTERS, CONTROL WIRING, DISCONNECTS, AND OTHER ELECTRICAL EQUIPMENT AS REQUIRED FOR A COMPLETE AND OPERATIONAL SYSTEM.
  - THE HVAC CONTRACTOR IS RESPONSIBLE FOR MAINTAINING, ON SITE, A DETAILED AS-BUILT PLAN SHOWING ACTUAL INSTALLATIONS. THE CONTRACTOR IS TO PROVIDE A NEATLY DRAWN, COMPREHENSIVE AS-BUILT SET OF PLANS UPON COMPLETION, WHICH ARE SUITABLE FOR SUBMISSION TO THE BUILDING DEPARTMENT AND TO THE OWNER.
  - PRIOR TO ACCEPTANCE BY THE OWNER THE SYSTEMS SHALL BE TESTED AND BALANCED BY THE CONTRACTOR. PROVIDE A WRITTEN REPORT.
  - SUPPLY AND INSTALL DUCT MOUNTED SMOKE DETECTORS AS REQUIRED.
  - COORDINATE LOCATION OF CEILING DIFFUSERS, GRILLES AND REGISTERS IN THE FIELD WITH LIGHTS AND ARCHITECTURAL ELEMENTS.
  - ALL GRILLES TO BE TITUS OR METALLARE UNLESS OTHERWISE NOTED. SIZES AS SHOWN ON PLANS, ALUMINUM CONSTRUCTION.
  - ALL DUCT WORK SHALL BE BUILT AND INSTALLED IN ACCORDANCE WITH SMACNA STANDARDS AND LOCAL BUILDING CODES.
  - ALL DUCT SIZES ARE CLEAR INSIDE DIMENSIONS.
  - ALL OUTSIDE AIR DUCTWORK SHALL BE SHEETMETAL WITH EXTERIOR R-6 INSULATION. PROVIDE BLANKET TYPE INSULATION IN CONCEALED SPACES, AND BOARD TYPE IN EXPOSED AREAS.
  - ALL EXHAUST AIR DUCT SHALL BE GALVANIZED SHEET METAL CONSTRUCTED AND INSTALLED IN ACCORDANCE WITH ASHRAE AND SMACNA STANDARDS.
  - FLEXIBLE DUCT, WHERE SHOWN, SHALL BE U.L. CLASS 1, R-6 INSULATION.
  - LOW PRESSURE SUPPLY AND RETURN RECTANGULAR DUCTWORK IS RIGID DUCTBOARD, 1 IN. THICK, R-4.2 INSULATION.
  - PROVIDE ELBOW TURNING VANES IN ALL RECTANGULAR DUCTS WHERE TURNS ARE GREATER THAN 45 DEGREES.
  - PROVIDE BACKDRAFT DAMPERS FOR ALL EXHAUST FANS.
  - VERIFY ALL THERMOSTAT LOCATIONS WITH THE LANDLORD.
  - CONDENSATE DRAIN PIPING SHALL BE ABOVE GRADE COPPER DRAIN, WASTE AND VENT FITTINGS. INSULATE ALL CONDENSATE PIPING W/3/4" IMCOA IMCOLOCK PIPE INSULATION.

- GENERAL DEMOLITION NOTES**
- UNLESS OTHERWISE NOTED, ALL EQUIPMENT AND DUCTWORK IN THE PROJECT AREA WHICH IS NOT INDICATED TO REMAIN, IS TO BE REMOVED. THE CONTRACTOR SHALL INVESTIGATE THE PROJECT AREA PRIOR TO BID TO DETERMINE ALL REQUIRED DEMOLITION.
  - EXISTING CONDITIONS SHOWN ON THIS DRAWING ARE TAKEN FROM ORIGINAL DRAWINGS AND FIELD INVESTIGATION. ALL EXISTING CONDITIONS MUST BE VERIFIED PRIOR TO BID. FIELD CONDITIONS SHALL GOVERN.
  - DEMOLITION WORK IS NOT SPECIFICALLY IDENTIFIED ON THESE PLANS, AND MAY BE DESCRIBED ON THE ARCHITECT'S PLANS. THE CONTRACTOR IS RESPONSIBLE FOR ALL REQUIRED DEMOLITION WHETHER SHOWN ON THE PLANS OR NOT.
  - ALL MECHANICAL SYSTEMS SERVING OTHER SPACES OR FLOORS, THAT RUN THROUGH THE PROJECT AREA SHALL REMAIN ACTIVE DURING CONSTRUCTION, SO AS NOT TO CAUSE ANY DISRUPTION TO THESE OTHER SPACES.
  - ALL ITEMS REMOVED UNDER THIS PROJECT SHALL BE DISPOSED OF OR TURNED OVER TO THE OWNER AT THE OWNER'S DISCRETION.
  - PROPERLY REMOVE AND DISPOSE OF ALL HVAC DUCTWORK AND AIR DISTRIBUTION DEVICES WHICH ARE TO BE REMOVED. CONSULT WITH OWNER AND OBTAIN THE OWNER'S APPROVAL PRIOR TO DISPOSAL OF REMOVED MATERIAL.
  - IT IS THE CONTRACTOR'S RESPONSIBILITY TO ENSURE THAT ALL PIPING AND DUCTS, NEW OR EXISTING, WITHIN THE PROJECT AREA, ARE PROPERLY SUPPORTED.
  - ALL OCCUPIED SPACES ARE TO REMAIN OPERATIONAL DURING BUSINESS HOURS THROUGHOUT THE DEMOLITION AND CONSTRUCTION PERIOD. COORDINATE ALL WORK AS DESCRIBED IN THE ARCHITECT'S DOCUMENTS.

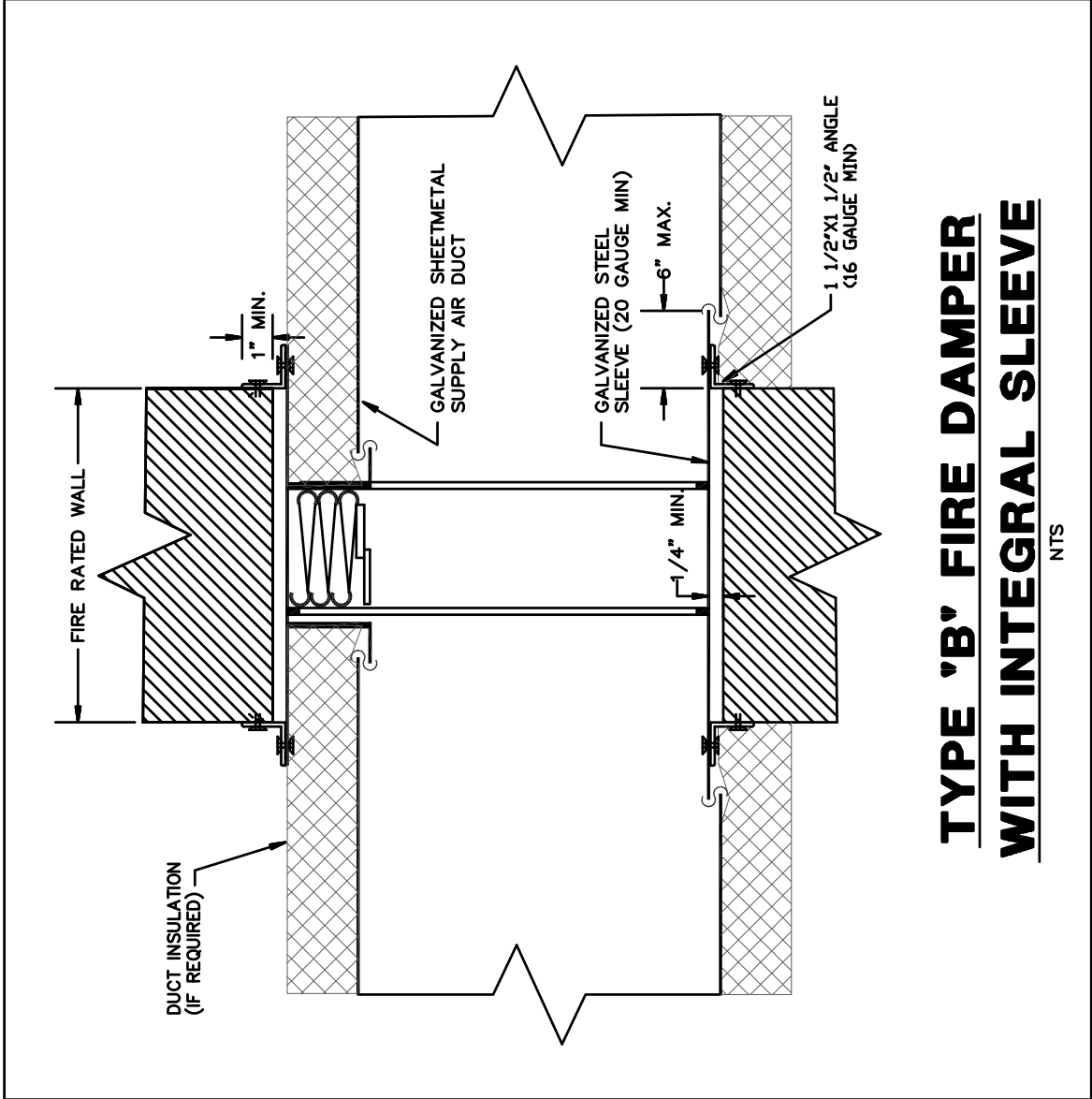

**TYPE 'B' FIRE DAMPER WITH INTEGRAL SLEEVE**  
N.T.S.

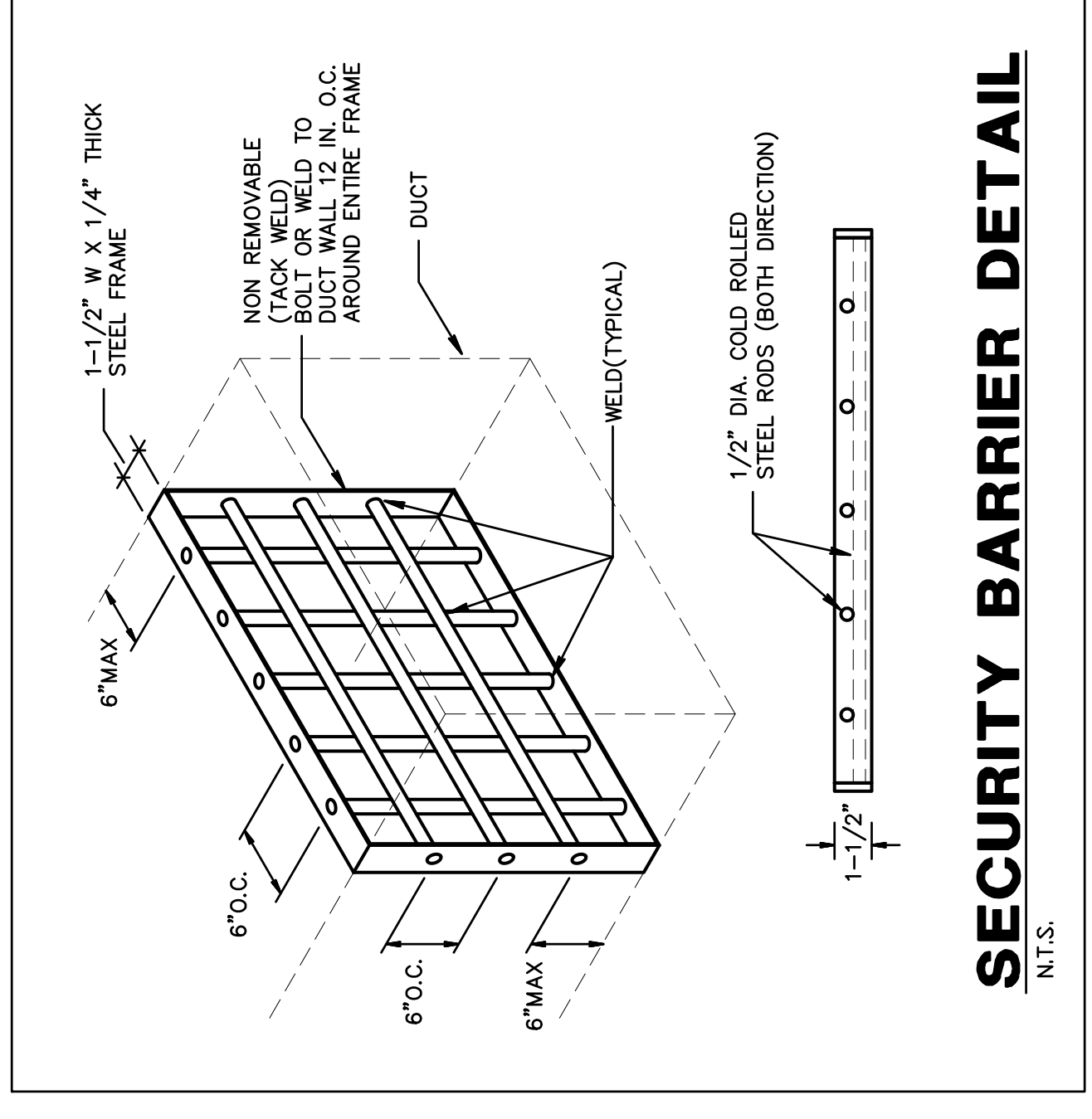

**SECURITY BARRIER DETAIL**  
N.T.S.

**VAV SCHEDULE**

MARK	SELECTION BASED ON MANUF.	MODEL NO.	INLET SIZE	CFM		HEAT STEP	VOLT-PH-HZ	REMARKS
				MAX	MIN			
V-1	TRANE	VCEF	8	800	300	-	-	NOTES 1 THRU 5

- PROVIDE ROOM TEMPERATURE SENSOR WITH EXTERNAL SET POINT ADJUSTMENT.
- PROVIDE FACTORY MOUNTED DPC CONTROLLER.
- WITH OUTLET CONFIGURATION AS REQUIRED, COORDINATED BY CONTRACTOR.
- TRANSITION FROM INLET SIZE TO SUPPLY DUCT SIZE AS SHOWN ON FLOOR PLANS.
- WITH OPTIONAL 1" THICK MATT FACED INSULATION WITH JAG FOIL FACE.

PRIOR TO BID, CONTRACTOR IS TO VERIFY WITH OWNER IF THERE ARE ANY EXISTING SPARE VAV TERMINAL BOXES WHICH MAY BE RE-USED IN PLACE OF NEW BOXES SHOWN IN SCHEDULE ABOVE.

**HVAC CONTROLS NOTE**

AIR CONDITIONING CONTRACTOR SHALL PROVIDE OR CAUSE TO BE PROVIDED ALL CONTROLS, CONTROL WIRING & CONDUIT, POWER WIRING & CONDUIT, AND ALL OTHER ITEMS NECESSARY FOR INSTALLATION AND CONTROL OF VARIABLE AIR VOLUME TERMINAL UNITS. IN ADDITION CONTRACTOR SHALL PROVIDE INTERFACE WITH THE EXISTING EMS SYSTEM GRAPHICALLY DEPICTING MECHANICAL UNIT SIZES, CAPACITIES, AND OPERATIONAL SETTINGS. THE INTERFACE SHALL BE MS-1800 ENERGY MANAGEMENT SYSTEM (EMS). PROGRAMMING IS TO ALSO INCLUDE INTERFACE TO EXISTING PROGRAM DESIGNED TO CALCULATE TENANT OVERTIME USAGE OF THE AIR CONDITIONING SYSTEM. CONTACT BUILDING CONTROLS SERVICE CONTRACTOR THERMAL CONCEPTS AT 1-800-953-2503 (NEIL CAPORALE) FOR SPECIFICATIONS AND DETAILS. A COMPLETE AND OPERATIONAL CONTROL SYSTEM IS REQUIRED AND SHALL BE PROVIDED BY THE CONTRACTOR. ALL THERMAL CONCEPTS, ANY ADDITIONAL DETAILS WHICH MUST BE INCLUDED, PRIOR TO BID.

CONTRACTOR IS TO PROVIDE CONTROLS AS NOTED ABOVE FOR ALL VAV TERMINAL BOXES SHOWN ON THESE PLANS, INCLUDING ANY ALTERED EXISTING BOXES.

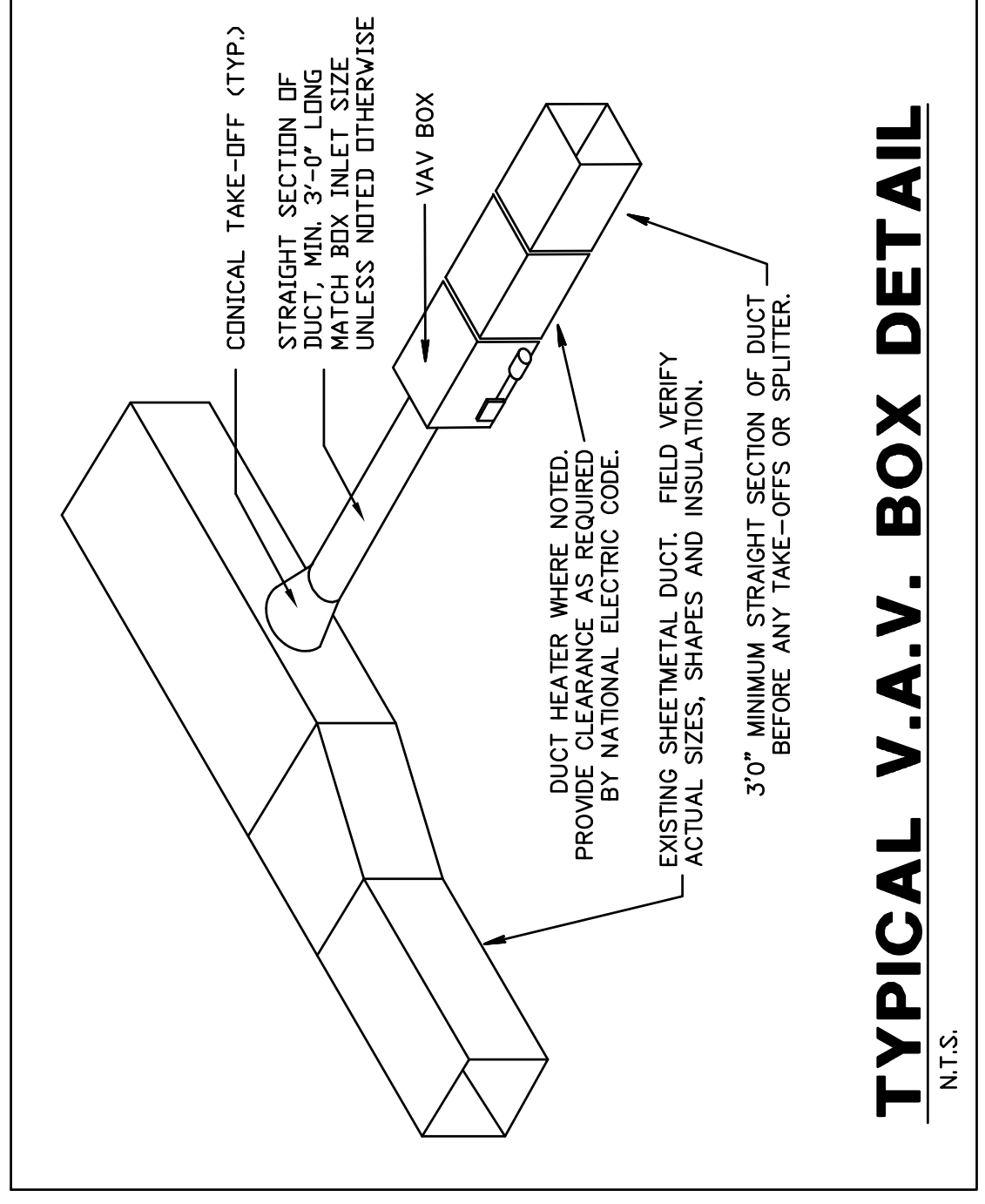

**TYPICAL V.A.V. BOX DETAIL**  
N.T.S.

**REVISIONS**

1	
2	
3	
4	
5	

THIS DRAWING IS THE PROPERTY OF NIXON PEABODY AND IS TO BE USED ONLY FOR THE PROJECT AND SITE SPECIFICALLY IDENTIFIED THEREON. IT IS NOT TO BE REPRODUCED, COPIED, OR TRANSMITTED IN ANY FORM OR BY ANY MEANS, ELECTRONIC OR MECHANICAL, WITHOUT THE WRITTEN PERMISSION OF NIXON PEABODY.